

BID ADVERTISEMENT FOR THE WEEKS OF

December 20, 2023 & December 27, 2023

BID OPENS - WEDNESDAY JANUARY 17, 2024

FILE NO. 193-23 Valves and Appurtenances

FOR THE DIVISION OF WATER FOR THE DEPARTMENT OF PUBLIC UTILITIES AS AUTHORIZED BY ORDINANCE 129.25 PASSED BY COUNCIL SEPTEMBER 21, 1992.

There will be a NON-MANDATORY Pre-Bid Meeting, Wednesday, December 27, 2023 at 2:30 pm., Via WebEx, to call into the meeting dial 1-415-655-0003, Access Code 2304 344 1879.

Note: Bid must be delivered to the Office of the Commissioner of Purchases and Supplies, Cleveland City Hall, 601 Lakeside Avenue, Room 128, Cleveland, Ohio 44114 before 12 o'clock noon (Eastern Time).



**CITY OF CLEVELAND,
OHIO**

DEPARTMENT OF FINANCE



DIVISION OF PURCHASES AND SUPPLIES

INVITATION TO BID

INVITATION TO BID AND FORMAL BID PACKAGE
TABLE OF CONTENTS

<u>ITEMS</u>	<u>SEQUENCE ORDER NUMBER</u>
Authorizing Ordinance.....	1
Bidder's Checklist.....	2
Instructions to Bidders (Part A).....	3
W-9 Form.....	4
Vendor Information Form.....	5
Bidder's Affidavit.....	6
Bid Bond.....	7
Bid Form.....	8
Bid Schedule of Items (Price Sheets).....	9
General Conditions (Part B).....	10
Specifications/Description of Products and/or Services (Supplemental Sections C, D, etc.).....	11
Nothern Ireland Form.....	12
Prevailing Wage, Davis Beacon or Living Wage (If applicable).....	13
Fannie M. Lewis, Chapter 188 (If applicable).....	14
Office of Equal Opportunitay Notice to Bidders, Chapter 187.....	15
Office of Equal Opportunity Clause.....	16
OEO Participation Form.....	17
OEO Schedules Checklist.....	18
OEO Schedules 1- 4.....	19
Subcontracting Participation or Waiver Form.....	20
OEO Submission Schedule.....	21

CITY OF CLEVELAND
Department of Finance
Division of Purchases and Supplies
City Hall, Room 128
Cleveland, Ohio 44114
216-664-2620

129.25 Purchase of Water System Maintenance Equipment

The Director of Public Utilities is authorized to enter into one or more standard purchase or requirement contracts duly let to the lowest and best bidder after competitive bidding for Water system maintenance equipment deemed by the Director of Public Utilities to be necessary to the operations of the Division of Water, including, but not limited to: meters and meter parts; manhole covers, rings, and manholes; ductile iron pipe and fittings; copper pipe and tubing; parts for pumps, engines and saws; service fittings and pipe couplings; lining cement, mortar cement and sand; valves, valve boxes, and appurtenances; bypass piping, fittings and valves; fire hydrants and fire hydrant parts; pipe repair clamps; and stop cock boxes. Any purchase made pursuant to this section shall be made by the Commissioner of Purchases and Supplies and paid from the annual appropriations made for such purpose.

(Ord. No. 1630-92. Passed 9-21-92, eff. 9-25-92)

City of Cleveland

DEPARTMENT OF FINANCE
AHMED A. ABONAMAH
DIRECTOR



DIVISION OF PURCHASES AND SUPPLIES
TIFFANY JOHNSON
COMMISSIONER

BIDDER'S CHECK LIST

The City of Cleveland requires that each bid submitted must comply with certain legal requirements to be considered a valid and formal bid. The checklist below is provided to assist in avoiding rejection of your bid due to omission of required information or forms.

CHECK WHEN COMPLETED

A. Bid/Schedule of Items

- 1. Is (are) the bid page(s) completed as required **and** signed in the upper right-hand corner?
- 2. Are all prices (Unit and extension) clearly and accurately presented?
- 3. Is the payment discount given?

B. Bid Bond

- 1. Is the bond made out in the names of and signed by both the principal **and** surety?
- 2. Is the bond amount sufficient for the amount of the bid? **Must be 5% of the amount of the bid.**
- 3. Is there a power of attorney attached to the bond?

C. Bid Check (if submitted in lieu of Bid Bond)

- 1. Is the check in an amount sufficient for the amount of the bid? **Must be 5% of the amount of the bid.**
- 2. Is the check either properly certified or a cashier's check?
- 3. Is the Check made payable to: THE CITY OF CLEVELAND?

D. Bid Form (not to be confused with the Bid Bond)

- 1. Is all the required information given?
- 2. Is the form signed?

E. Affidavit

- 1. Does the affidavit contain all the information required ON BOTH SIDES?
- 2. Is it properly Signed? Is it properly notarized by a Notary Public?

F. Contract Compliance Certifications

- 1. Did you read Item 13, the Equal Opportunity Clause, carefully, and understand it? If not, contact the Office of the Director of Equal Opportunity for further information (Phone 216/664-4152).
- 2. Did you read Item 14, the OEO Notice to Bidders, carefully, and understand it? If not, contact the Office of the Director of Equal Opportunity for further information (Phone 216/664-4152).
- 3. Did you complete OEO Schedules 1, 2, and 4 carefully and completely? Did you include signed Schedule 3's from all certified subcontractors?
- 4. If you are a Cleveland Area Small Business, minority business enterprise, or female business enterprise, did you include a copy of your own certificate?

G. Bid Envelope

- 1. Is the envelope identified with the correct title of the bid and the due date?
- 2. Is the envelope securely sealed?

H. Performance Bond

- 1. Will you be able to furnish the Performance Bond if one is required in paragraph A-5a of INSTRUCTIONS TO BIDDERS, in paragraph B-8 of General Conditions?
- 2. Notice: A certified or cashier's check is **not acceptable in lieu of a Performance Bond!**

I. Federal Tax ID Form (W-9)

- 1. Is all the required information given?
- 2. Is the form signed?

J. Northern Ireland Fair Employment Practices Disclosure

- 1. Is all the required information given?
- 2. Is the form signed?

K. Please contact the Division of Purchases and Supplies at 216-664-2620 if you have additional questions on how to complete this bid form.

INSTRUCTIONS TO BIDDERS

A-1 INVITATION TO BID

Sealed bids endorsed as designated in the "Title of Bid" section of the bid sheet(s) will be received at the Office of the Commissioner of Purchases and Supplies, Room 128, Cleveland City Hall, Cleveland, Ohio 44114, until 12:00 o'clock noon, official time, on the date indicated in the "Bid Opening" section of Page 1 of the bid page(s) and thereafter will be publicly opened and read in Room 128.

A-2 FORM OF BID (BID FORM)

- a. Every bid must be made upon the blank form of bid attached hereto.
- b. Each bid must be clearly signed with the full name and address of every person, firm or corporation interested in such bid, followed by the date of such signing, in the space provided at the bottom of the bid form. If more than one person, firm or corporation has an interest in such bid, then the full name and address of each person, firm or corporation must be clearly signed on said bid. If the bidder is a partnership, the firm name and address, as well as the name and address of each individual partner must be given. If the bidder is a corporation, the name of the corporation, the name and title of the officer duly authorize to sign for the corporation, the business address of such officer and the name of the state in which the corporation is incorporated must be given.
- c. The bidder shall insert the amount of the bid bond, certified check or cashier's check in the space provided in the bid form.
- d. The bidder agrees to be bound by his bid from the time the bid is submitted until the earlier of the date stipulated by such bidder or the fourth regular meeting of the Board of Control after the bid submission date unless such time is extended by agreement between the bidder and the Board.

A-3 BIDDERS AFFIDAVIT

Each bidder shall submit with its bid an affidavit stating that neither it nor its agents, nor any other party for it has paid or agreed to pay, directly or indirectly, any person, firm or corporation any money or valuable consideration for assistance in procuring or attempting to procure the contract herein referred to, and further stating that no such money or reward will be hereafter paid. This affidavit must be on the form which is hereto attached.

A-4 BID BOND: CERTIFIED OR CASHIER'S CHECK

Each bid shall be accompanied by a bid bond signed by a surety company authorized to do business in Ohio, or by a cashier's check or certified check on a solvent bank, which bond or check shall be in the sum of five percent (5%) of the amount of the bid, except that with bids for purchase contracts not in excess of Fifty Thousand Dollars (\$50,000). Said bond or check shall be given as security that if the bid is accepted a contract will be entered into and the performance of it properly secured.

A-5 DISPOSITION OF BID BOND, CERTIFIED OR CASHIER'S CHECK

- a. When the bid is accepted, the bid bond, certified or cashier's check will be returned after the contract has been signed and the performance bond, if required, has been submitted to, and approved by, the City.
- b. If the successful bidder fails to enter into a contract, the bid bond, certified or cashier's check shall be forfeited and the principal amount of the bid bond shall be paid to the City, or the check shall be surrendered to the City as the agreed amount of liquidated damages.
- c. The bid bond, certified or cashier's check of the next lowest and best bidder will be retained until the lowest and best bidder has signed and secured the performance of its contract. If such lowest and best bidder fails to do so, the security of the next lowest and best bidder shall continue to be retained until it properly secures the contract awarded it. If such next lowest and best bidder defaults, the principal amount of its bid bond, or check shall also be forfeited to the City as liquidated damages.
- d. When a bid is rejected, the bid bond or check will be released or returned, respectively, to the bidder.

A-6 EXPLANATIONS WRITTEN OR ORAL

Any bidder finding a discrepancy or omission in the specifications or having any doubt as to their meaning, shall immediately notify the Commissioner of Purchases and Supplies, in writing. The Commissioner will respond by sending written notices or instructions to all bidders. The City will not be responsible for any oral instructions.

A-7 PRICE BIDS AND DISCOUNTS

- a. Unit Prices
In the Schedule of Items the bidder must give the unit price stated in figures of every item bid, in the space so provided.
- b. Trade Discounts
When the bidder offers a trade discount, the amount of such discount shall be stated on the Schedule of Items bid.
- c. Catalog Pricing
Where the bidder submits its quotation by filing its catalog price list and discount, such documents shall be part of the bid and must be separately signed by the same person and in the same manner as on the bid form.

A-8 BIDDER'S DESCRIPTION OF ITEMS

- a. Each bidder shall, in its bid, describe completely the goods or services it proposes to furnish in response to and under the terms of the bid.
- b. The Commissioner of Purchases and Supplies may require a bidder to furnish additional information and/or specifications concerning items to be purchased under the terms of the bid.

A-9 MANUFACTURER'S NAME

- a. The use of a manufacturer's or a trade name in the specifications is solely for the purpose of designating a standard of quality and type and for no other purpose.
- b. Every bidder shall state in its Schedule of Items bid the manufacturer's and the trade name, if any, of each item they propose to furnish.

A-10 SAMPLES

If the commissioner of Purchases and Supplies requests, a bidder shall provide samples of the items it proposes to furnish if awarded a contract pursuant to its bid.

A-11 TIME OF DELIVERY

Bidder must state in its bid the time, in calendar days, within which it will deliver the item(s) bid unless stated differently in the specifications.

A-12 PAYMENT DISCOUNT WHEN USED TO DETERMINE LOWEST AND BEST BID

- a. In determining the lowest and best bid, the City will consider all bids on a basis of the net price to be paid after deduction of the discount specified; except that if the terms of payment specified by the bidder require payment in less than thirty (30) days from the date of the invoice, the discount offered will not be deducted from the price stated in the bid to determine the lowest and best bidder, and the bid will be considered only on the basis of the unit price actually named in the bid. But if, notwithstanding the provisions of this paragraph such bid is determined to be the lowest and best bid, the City reserves the right to accept the terms named in the bid if such terms are to the advantage of the City as a basis for payment of invoices only, but not in any case as a basis for determining the lowest and best bidder.
- b. The City will take a discount of two percent (2%) on payments made within thirty (30) days from receipt of articles, commodities, materials, supplies, equipment or services, unless the bidder indicates otherwise on the space provided on the Schedule of Items bid.

PARAGRAPHS A-13 THROUGH A-15 APPLY ONLY IF THE "REQUIREMENT CONTRACT" BLOCK IS CHECKED ON PAGE 1 OF THE *SCHEDULE OF ITEMS* AND ON THE *BID FORM*.

A-13 REQUIREMENT CONTRACT DEFINED

- a. A requirement contract is a contract under which the contractor has a duty to provide the City's requirements during the contract term for all articles, commodities, supplies, materials, equipment and/or services set forth in the bid and required by the City's authorized users of the items approved for contract.
- b. A contract awarded under this bid will be termed a requirement contract.

A-14 PURCHASES UNDER A REQUIREMENT CONTRACT

- a. Under a requirement contract, a contractor shall supply all the City's requirements during the term for the articles, commodities, supplies, materials, services or equipment set forth in the *Invitation to Bid*. See GENERAL CONDITIONS, Section B-24, **Duration of Contract**.
- b. If the *Schedule of Items* in the *Invitation to Bid* is marked "requirement contract," then all quantities stated in the *Schedule of Items* are the City's good-faith estimates only. The City shall place each order under the

contract, whether singly or cumulatively more or less than the estimated quantities set forth in the *Schedule of Items*, by a Delivery Order against the contract and separately certified.

A-15 LIMITATION OF PERIOD OF CONTRACT

If the proposed duration of the contract would deprive the City of the best available market price, the bidder may offer an alternate bid as to duration of the contract, setting forth in the bid the longest period of time it can furnish and deliver the proportionate amount of items at the firm price set forth in the bid. No other provision of the Invitation to Bid shall be subject to an alternate bid unless specifically requested.

A-16 BID DISCOUNTS - APPLICABLE TO BIDS FOR GOODS AND SERVICES PURCHASE CONTRACTS AND PUBLIC IMPROVEMENT CONTRACTS IN EXCESS OF FIFTY THOUSAND DOLLARS (\$50,000).

a. Bid Discounts under Sections 187.03 and 187.05. If the bid of any prime contractor that is a CSB, MBE, FBE or a CSB, MBE or FBE joint venture is no more than five percent (5%) higher than the lowest actual bid for a contract that is not from a CSB, MBE, FBE or a CSB, MBE or FBE joint venture, the contracting department shall apply a Bid Discount of five percent (5%) to the CSB, MBE, FBE or CSB, MBE or FBE joint venture bid for the purpose of establishing a Comparison Bid. The City of Cleveland shall use the following ranking in determining who receives the preference:

1. Where the disparity study has determined that a disparity exists, the bid discount shall go to the bidders who are certified by the City as members of the specific MBE/FBE group for which the proven disparity exists. No other bidders shall receive any preference under Sections 187.03 and 187.05 at the prime contractor level.
2. Where no disparity has been proven, or when no bids are received from groups for which a proven disparity exists, the bid discount shall go to certified CSB bidders certified by the City as located within the city limits of Cleveland. No other bidders shall receive any preference under Sections 187.03 and 187.05 at the prime contractor level.
3. Where no disparity has been proven, or when no bids are received from groups for which a proven disparity exists, and no bids were received from certified CSB firms certified by the City as located within the city limits of Cleveland, the bid discount shall go to Certified CSB bidders certified by the City as located within Cuyahoga County. No other bidders shall receive any preference under Sections 187.03 and 187.05 at the prime contractor level.
4. In addition to any bid discounts at the prime contractor level, all prime contractors shall receive a bid discount of 5% of the total dollar amount of all CSB, MBE and/or FBE certified by the City that the prime contractor properly documents as subcontractors in their bid, for the purpose of establishing a Comparison Bid.
5. The total Bid Discount awarded to any bidder on a bid pursuant to Sections 187.03 and 187.05 shall not exceed \$50,000.00.

b. Bid Discounts under Section 187A.02(a): Application of Bid Discount - A Contracting Department shall apply a Bid Discount of two percent (2%) to a bid received from a Local Producer (LPE); two percent (2%) to a bid received from a Local Food-Producer (LPE); and two percent (2%) to a bid received from a Local Sustainable Business (SUBE); provided that the maximum total Bid Discount applied under Section 187A.02 (a) shall not exceed four percent (4%). Bid Discounts applied under Section 187A.02 (a) shall be in addition to any Bid Discount applied under Sections 187.03 and 187.05. The maximum amount of any Bid Discounts applied under this Section 187A.02 (a) shall not exceed \$50,000.

c. Maximum Cumulative Amount of All Bid Discounts:

The maximum cumulative amount of all Bid Discounts that may be applied to the bid under Sections 187.03, 187.05, and 187A.02 shall not exceed \$75,000.00, or nine percent (9%), whichever is lower.

d. Comparison Bid to Determine Lowest and Best Bidder:

The City shall determine the Comparison Bid by totaling all applicable Bid Discounts under Sections 187.03, 187.05, and 187A.02. The City shall use the Comparison Bid in determining the lowest and best or lowest responsible bidder for the purpose of awarding the contract. If more than one CSB, MBE, FBE, LPE, SUBE or CSB, MBE, FBE LPE, SUBE joint venture prime contractor in the respective category submits a bid that is no more than five percent (5%) higher than the lowest actual bid that is not from a CSB, MBE, FBE, LPE, SUBE or from a CSB, MBE, FBE, LPE, SUBE joint venture, the contracting department shall recommend the CSB, MBE, FBE, LPE, SUBE, or CSB, MBE, FBE, LPE, SUBE joint venture submitting the lowest bid, after the inclusion of all applicable prime and subcontractor discounts, as the lowest and best or lowest responsible bidder.

The City shall use the Comparison Bid amount determined by applying the bid discounts described in Articles A-16A. and A-16B. above for evaluation purposes only; the City shall use the actual bid amount for the purposes of bid approval and contract award.

e. City of Cleveland Certification required: For the purpose of determining a bidder's eligibility for bid discounts, the City shall only consider bidders with valid certificates issued by the City of Cleveland's Office of Equal Opportunity. The certifications must be active on the date and time of the deadline for bid submission. Expired certification holders and pending certifications cannot be considered for calculation of bid discounts. Certifications from other public or private entities cannot be considered.

A-17 Good Faith Participation - APPLICABLE TO BIDS FOR GOODS AND SERVICES PURCHASE CONTRACTS AND PUBLIC IMPROVEMENT CONTRACTS IN EXCESS OF FIFTY THOUSAND DOLLARS (\$50,000).

Bidders are required to actively participate and demonstrate good faith in attempting to meet all OEO goals for this procurement. A good faith effort to meet certified CSB, MBE, and/or FBE subcontractor participation goals as established in this contract is of the essence of the contract.

Good faith participation shall include:

1. Active cooperation in making and documenting a serious effort to gain and maintain participation from certified businesses at or above the specific goals set for this procurement;
2. Achieving or exceeding the CSB/MBE/FBE goals set for this particular procurement and/or documenting the practical steps taken by the bidder in attempting to comply;
3. Active attendance and participation in all prebid meetings, Notice to Proceed meetings, and progress meetings during the contract;
4. Active compliance and cooperation with Project Monitors from OEO and/or the Department; and,
5. Timely and accurate submittals of all required forms, including, but not limited to, electronic monitoring forms, employment reports and certified payrolls if applicable.

The final determination of good faith effort shall be made by the Office of Equal Opportunity based upon each bidder's actions as documented in the required forms and as verified by OEO follow up.

A-18 Cleveland Area Business Code Notice to Bidders & Schedules - APPLICABLE TO BIDS FOR GOODS AND SERVICES PURCHASE CONTRACTS AND PUBLIC IMPROVEMENT CONTRACTS IN EXCESS OF FIFTY THOUSAND DOLLARS (\$50,000).

Sections 187 and 187A of the Codified Ordinances of the City of Cleveland Ohio, the Cleveland Area Business Code, in its entirety, whether reproduced in whole or in part within these documents, as well as the Cleveland Area Business Code Notice to Bidders & Schedules included in this bid document, shall become part of any contract awarded pursuant to this Invitation to Bid. Compliance with Section 187 and 187A is of the essence of the contract.

A-19 SUBCONTRACTING:

a. Any and all proposed subcontractors, whether City certified or not, must be divulged and listed in the sealed bid. Include all proposed subcontractors on OEO Schedule 2. A Schedule 3 is also required for each proposed subcontractor that is CSB, MBE, FBE, LPE, or SUBE certified. However, a Schedule 3 is not required for proposed subcontractors who are not City-certified as a CSB, MBE, FBE, LPE, or SUBE.

b. If OEO Schedule 2 is not included in the bid documents, you must submit a proposed subcontractor list on a separate, signed sheet of paper, listing the name, address, type of work or materials, and total subcontractor amount for each and every subcontractor that you propose to use on the contract.

c. All proposed subcontractors listed in your bid must receive written Board of Control approval in advance. The subcontractors you propose in your sealed bid will be considered the subcontractors that you will use in the contract if awarded to you. See Article B-11 regarding the City's Sub-contractor Addition and Substitution Policy and Procedure. The City also reserves the right to approve an award, but not approve a proposed subcontractor.

d. The City maintains a list of Vendors Ineligible to Contract or Subcontract with the City at the City of Cleveland website: <http://www.city.cleveland.oh.us>. It is each bidder's responsibility to propose only eligible contractors. The City cannot approve a subcontractor whose name appears in this listing.

Request for Taxpayer Identification Number and Certification

Give Form to the
requester. Do not
send to the IRS.

▶ Go to www.irs.gov/FormW9 for instructions and the latest information.

Print or type. See Specific Instructions on page 3.	<p>1 Name (as shown on your income tax return). Name is required on this line; do not leave this line blank.</p> <p>2 Business name/disregarded entity name, if different from above</p> <p>3 Check appropriate box for federal tax classification of the person whose name is entered on line 1. Check only one of the following seven boxes.</p> <p><input type="checkbox"/> Individual/sole proprietor or single-member LLC <input type="checkbox"/> C Corporation <input type="checkbox"/> S Corporation <input type="checkbox"/> Partnership <input type="checkbox"/> Trust/estate</p> <p><input type="checkbox"/> Limited liability company. Enter the tax classification (C=C corporation, S=S corporation, P=Partnership) ▶ _____</p> <p style="font-size: x-small;">Note: Check the appropriate box in the line above for the tax classification of the single-member owner. Do not check LLC if the LLC is classified as a single-member LLC that is disregarded from the owner unless the owner of the LLC is another LLC that is not disregarded from the owner for U.S. federal tax purposes. Otherwise, a single-member LLC that is disregarded from the owner should check the appropriate box for the tax classification of its owner.</p> <p><input type="checkbox"/> Other (see instructions) ▶ _____</p>	<p>4 Exemptions (codes apply only to certain entities, not individuals; see instructions on page 3):</p> <p>Exempt payee code (if any) _____</p> <p>Exemption from FATCA reporting code (if any) _____</p> <p style="font-size: x-small;">(Applies to accounts maintained outside the U.S.)</p>
	<p>5 Address (number, street, and apt. or suite no.) See instructions.</p> <p>6 City, state, and ZIP code</p> <p>7 List account number(s) here (optional)</p>	<p>Requester's name and address (optional)</p>

Part I Taxpayer Identification Number (TIN)

Enter your TIN in the appropriate box. The TIN provided must match the name given on line 1 to avoid backup withholding. For individuals, this is generally your social security number (SSN). However, for a resident alien, sole proprietor, or disregarded entity, see the instructions for Part I, later. For other entities, it is your employer identification number (EIN). If you do not have a number, see *How to get a TIN*, later.

Note: If the account is in more than one name, see the instructions for line 1. Also see *What Name and Number To Give the Requester* for guidelines on whose number to enter.

Social security number					
<table style="width: 100%; border-collapse: collapse;"> <tr> <td style="width: 25%; border: 1px solid black; height: 20px;"></td> <td style="width: 2%; border: 1px solid black; text-align: center;">-</td> <td style="width: 25%; border: 1px solid black; height: 20px;"></td> <td style="width: 2%; border: 1px solid black; text-align: center;">-</td> <td style="width: 46%; border: 1px solid black; height: 20px;"></td> </tr> </table>		-		-	
	-		-		
or					
Employer identification number					
<table style="width: 100%; border-collapse: collapse;"> <tr> <td style="width: 25%; border: 1px solid black; height: 20px;"></td> <td style="width: 2%; border: 1px solid black; text-align: center;">-</td> <td style="width: 25%; border: 1px solid black; height: 20px;"></td> <td style="width: 2%; border: 1px solid black; text-align: center;">-</td> <td style="width: 46%; border: 1px solid black; height: 20px;"></td> </tr> </table>		-		-	
	-		-		

Part II Certification

Under penalties of perjury, I certify that:

1. The number shown on this form is my correct taxpayer identification number (or I am waiting for a number to be issued to me); and
2. I am not subject to backup withholding because: (a) I am exempt from backup withholding, or (b) I have not been notified by the Internal Revenue Service (IRS) that I am subject to backup withholding as a result of a failure to report all interest or dividends, or (c) the IRS has notified me that I am no longer subject to backup withholding; and
3. I am a U.S. citizen or other U.S. person (defined below); and
4. The FATCA code(s) entered on this form (if any) indicating that I am exempt from FATCA reporting is correct.

Certification instructions. You must cross out item 2 above if you have been notified by the IRS that you are currently subject to backup withholding because you have failed to report all interest and dividends on your tax return. For real estate transactions, item 2 does not apply. For mortgage interest paid, acquisition or abandonment of secured property, cancellation of debt, contributions to an individual retirement arrangement (IRA), and generally, payments other than interest and dividends, you are not required to sign the certification, but you must provide your correct TIN. See the instructions for Part II, later.

Sign Here	<p>Signature of U.S. person ▶ _____</p>	<p>Date ▶ _____</p>
-----------	---	---------------------

General Instructions

Section references are to the Internal Revenue Code unless otherwise noted.

Future developments. For the latest information about developments related to Form W-9 and its instructions, such as legislation enacted after they were published, go to www.irs.gov/FormW9.

Purpose of Form

An individual or entity (Form W-9 requester) who is required to file an information return with the IRS must obtain your correct taxpayer identification number (TIN) which may be your social security number (SSN), individual taxpayer identification number (ITIN), adoption taxpayer identification number (ATIN), or employer identification number (EIN), to report on an information return the amount paid to you, or other amount reportable on an information return. Examples of information returns include, but are not limited to, the following.

- Form 1099-INT (interest earned or paid)

- Form 1099-DIV (dividends, including those from stocks or mutual funds)
- Form 1099-MISC (various types of income, prizes, awards, or gross proceeds)
- Form 1099-B (stock or mutual fund sales and certain other transactions by brokers)
- Form 1099-S (proceeds from real estate transactions)
- Form 1099-K (merchant card and third party network transactions)
- Form 1098 (home mortgage interest), 1098-E (student loan interest), 1098-T (tuition)
- Form 1099-C (canceled debt)
- Form 1099-A (acquisition or abandonment of secured property)
- Use Form W-9 only if you are a U.S. person (including a resident alien), to provide your correct TIN.

If you do not return Form W-9 to the requester with a TIN, you might be subject to backup withholding. See *What is backup withholding*, later.

By signing the filled-out form, you:

1. Certify that the TIN you are giving is correct (or you are waiting for a number to be issued),
2. Certify that you are not subject to backup withholding, or
3. Claim exemption from backup withholding if you are a U.S. exempt payee. If applicable, you are also certifying that as a U.S. person, your allocable share of any partnership income from a U.S. trade or business is not subject to the withholding tax on foreign partners' share of effectively connected income, and
4. Certify that FATCA code(s) entered on this form (if any) indicating that you are exempt from the FATCA reporting, is correct. See *What is FATCA reporting*, later, for further information.

Note: If you are a U.S. person and a requester gives you a form other than Form W-9 to request your TIN, you must use the requester's form if it is substantially similar to this Form W-9.

Definition of a U.S. person. For federal tax purposes, you are considered a U.S. person if you are:

- An individual who is a U.S. citizen or U.S. resident alien;
- A partnership, corporation, company, or association created or organized in the United States or under the laws of the United States;
- An estate (other than a foreign estate); or
- A domestic trust (as defined in Regulations section 301.7701-7).

Special rules for partnerships. Partnerships that conduct a trade or business in the United States are generally required to pay a withholding tax under section 1446 on any foreign partners' share of effectively connected taxable income from such business. Further, in certain cases where a Form W-9 has not been received, the rules under section 1446 require a partnership to presume that a partner is a foreign person, and pay the section 1446 withholding tax. Therefore, if you are a U.S. person that is a partner in a partnership conducting a trade or business in the United States, provide Form W-9 to the partnership to establish your U.S. status and avoid section 1446 withholding on your share of partnership income.

In the cases below, the following person must give Form W-9 to the partnership for purposes of establishing its U.S. status and avoiding withholding on its allocable share of net income from the partnership conducting a trade or business in the United States.

- In the case of a disregarded entity with a U.S. owner, the U.S. owner of the disregarded entity and not the entity;
- In the case of a grantor trust with a U.S. grantor or other U.S. owner, generally, the U.S. grantor or other U.S. owner of the grantor trust and not the trust; and
- In the case of a U.S. trust (other than a grantor trust), the U.S. trust (other than a grantor trust) and not the beneficiaries of the trust.

Foreign person. If you are a foreign person or the U.S. branch of a foreign bank that has elected to be treated as a U.S. person, do not use Form W-9. Instead, use the appropriate Form W-8 or Form 8233 (see Pub. 515, *Withholding of Tax on Nonresident Aliens and Foreign Entities*).

Nonresident alien who becomes a resident alien. Generally, only a nonresident alien individual may use the terms of a tax treaty to reduce or eliminate U.S. tax on certain types of income. However, most tax treaties contain a provision known as a "saving clause." Exceptions specified in the saving clause may permit an exemption from tax to continue for certain types of income even after the payee has otherwise become a U.S. resident alien for tax purposes.

If you are a U.S. resident alien who is relying on an exception contained in the saving clause of a tax treaty to claim an exemption from U.S. tax on certain types of income, you must attach a statement to Form W-9 that specifies the following five items.

1. The treaty country. Generally, this must be the same treaty under which you claimed exemption from tax as a nonresident alien.
2. The treaty article addressing the income.
3. The article number (or location) in the tax treaty that contains the saving clause and its exceptions.
4. The type and amount of income that qualifies for the exemption from tax.
5. Sufficient facts to justify the exemption from tax under the terms of the treaty article.

Example. Article 20 of the U.S.-China income tax treaty allows an exemption from tax for scholarship income received by a Chinese student temporarily present in the United States. Under U.S. law, this student will become a resident alien for tax purposes if his or her stay in the United States exceeds 5 calendar years. However, paragraph 2 of the first Protocol to the U.S.-China treaty (dated April 30, 1984) allows the provisions of Article 20 to continue to apply even after the Chinese student becomes a resident alien of the United States. A Chinese student who qualifies for this exception (under paragraph 2 of the first protocol) and is relying on this exception to claim an exemption from tax on his or her scholarship or fellowship income would attach to Form W-9 a statement that includes the information described above to support that exemption.

If you are a nonresident alien or a foreign entity, give the requester the appropriate completed Form W-8 or Form 8233.

Backup Withholding

What is backup withholding? Persons making certain payments to you must under certain conditions withhold and pay to the IRS 24% of such payments. This is called "backup withholding." Payments that may be subject to backup withholding include interest, tax-exempt interest, dividends, broker and barter exchange transactions, rents, royalties, nonemployee pay, payments made in settlement of payment card and third party network transactions, and certain payments from fishing boat operators. Real estate transactions are not subject to backup withholding.

You will not be subject to backup withholding on payments you receive if you give the requester your correct TIN, make the proper certifications, and report all your taxable interest and dividends on your tax return.

Payments you receive will be subject to backup withholding if:

1. You do not furnish your TIN to the requester,
2. You do not certify your TIN when required (see the instructions for Part II for details),
3. The IRS tells the requester that you furnished an incorrect TIN,
4. The IRS tells you that you are subject to backup withholding because you did not report all your interest and dividends on your tax return (for reportable interest and dividends only), or
5. You do not certify to the requester that you are not subject to backup withholding under 4 above (for reportable interest and dividend accounts opened after 1983 only).

Certain payees and payments are exempt from backup withholding. See *Exempt payee code*, later, and the separate instructions for the Requester of Form W-9 for more information.

Also see *Special rules for partnerships*, earlier.

What is FATCA Reporting?

The Foreign Account Tax Compliance Act (FATCA) requires a participating foreign financial institution to report all United States account holders that are specified United States persons. Certain payees are exempt from FATCA reporting. See *Exemption from FATCA reporting code*, later, and the instructions for the Requester of Form W-9 for more information.

Updating Your Information

You must provide updated information to any person to whom you claimed to be an exempt payee if you are no longer an exempt payee and anticipate receiving reportable payments in the future from this person. For example, you may need to provide updated information if you are a C corporation that elects to be an S corporation, or if you no longer are tax exempt. In addition, you must furnish a new Form W-9 if the name or TIN changes for the account; for example, if the grantor of a grantor trust dies.

Penalties

Failure to furnish TIN. If you fail to furnish your correct TIN to a requester, you are subject to a penalty of \$50 for each such failure unless your failure is due to reasonable cause and not to willful neglect.

Civil penalty for false information with respect to withholding. If you make a false statement with no reasonable basis that results in no backup withholding, you are subject to a \$500 penalty.

Criminal penalty for falsifying information. Willfully falsifying certifications or affirmations may subject you to criminal penalties including fines and/or imprisonment.

Misuse of TINs. If the requester discloses or uses TINs in violation of federal law, the requester may be subject to civil and criminal penalties.

Specific Instructions

Line 1

You must enter one of the following on this line; do not leave this line blank. The name should match the name on your tax return.

If this Form W-9 is for a joint account (other than an account maintained by a foreign financial institution (FFI)), list first, and then circle, the name of the person or entity whose number you entered in Part I of Form W-9. If you are providing Form W-9 to an FFI to document a joint account, each holder of the account that is a U.S. person must provide a Form W-9.

a. **Individual.** Generally, enter the name shown on your tax return. If you have changed your last name without informing the Social Security Administration (SSA) of the name change, enter your first name, the last name as shown on your social security card, and your new last name.

Note: ITIN applicant: Enter your individual name as it was entered on your Form W-7 application, line 1a. This should also be the same as the name you entered on the Form 1040/1040A/1040EZ you filed with your application.

b. **Sole proprietor or single-member LLC.** Enter your individual name as shown on your 1040/1040A/1040EZ on line 1. You may enter your business, trade, or "doing business as" (DBA) name on line 2.

c. **Partnership, LLC that is not a single-member LLC, C corporation, or S corporation.** Enter the entity's name as shown on the entity's tax return on line 1 and any business, trade, or DBA name on line 2.

d. **Other entities.** Enter your name as shown on required U.S. federal tax documents on line 1. This name should match the name shown on the charter or other legal document creating the entity. You may enter any business, trade, or DBA name on line 2.

e. **Disregarded entity.** For U.S. federal tax purposes, an entity that is disregarded as an entity separate from its owner is treated as a "disregarded entity." See Regulations section 301.7701-2(c)(2)(ii). Enter the owner's name on line 1. The name of the entity entered on line 1 should never be a disregarded entity. The name on line 1 should be the name shown on the income tax return on which the income should be reported. For example, if a foreign LLC that is treated as a disregarded entity for U.S. federal tax purposes has a single owner that is a U.S. person, the U.S. owner's name is required to be provided on line 1. If the direct owner of the entity is also a disregarded entity, enter the first owner that is not disregarded for federal tax purposes. Enter the disregarded entity's name on line 2, "Business name/disregarded entity name." If the owner of the disregarded entity is a foreign person, the owner must complete an appropriate Form W-8 instead of a Form W-9. This is the case even if the foreign person has a U.S. TIN.

Line 2

If you have a business name, trade name, DBA name, or disregarded entity name, you may enter it on line 2.

Line 3

Check the appropriate box on line 3 for the U.S. federal tax classification of the person whose name is entered on line 1. Check only one box on line 3.

IF the entity/person on line 1 is a(n) . . .	THEN check the box for . . .
• Corporation	Corporation
• Individual • Sole proprietorship, or • Single-member limited liability company (LLC) owned by an individual and disregarded for U.S. federal tax purposes.	Individual/sole proprietor or single-member LLC
• LLC treated as a partnership for U.S. federal tax purposes, • LLC that has filed Form 8832 or 2553 to be taxed as a corporation, or • LLC that is disregarded as an entity separate from its owner but the owner is another LLC that is not disregarded for U.S. federal tax purposes.	Limited liability company and enter the appropriate tax classification. (P= Partnership; C= C corporation; or S= S corporation)
• Partnership	Partnership
• Trust/estate	Trust/estate

Line 4, Exemptions

If you are exempt from backup withholding and/or FATCA reporting, enter in the appropriate space on line 4 any code(s) that may apply to you.

Exempt payee code.

• Generally, individuals (including sole proprietors) are not exempt from backup withholding.

• Except as provided below, corporations are exempt from backup withholding for certain payments, including interest and dividends.

• Corporations are not exempt from backup withholding for payments made in settlement of payment card or third party network transactions.

• Corporations are not exempt from backup withholding with respect to attorneys' fees or gross proceeds paid to attorneys, and corporations that provide medical or health care services are not exempt with respect to payments reportable on Form 1099-MISC.

The following codes identify payees that are exempt from backup withholding. Enter the appropriate code in the space in line 4.

1—An organization exempt from tax under section 501(a), any IRA, or a custodial account under section 403(b)(7) if the account satisfies the requirements of section 401(f)(2)

2—The United States or any of its agencies or instrumentalities

3—A state, the District of Columbia, a U.S. commonwealth or possession, or any of their political subdivisions or instrumentalities

4—A foreign government or any of its political subdivisions, agencies, or instrumentalities

5—A corporation

6—A dealer in securities or commodities required to register in the United States, the District of Columbia, or a U.S. commonwealth or possession

7—A futures commission merchant registered with the Commodity Futures Trading Commission

8—A real estate investment trust

9—An entity registered at all times during the tax year under the Investment Company Act of 1940

10—A common trust fund operated by a bank under section 584(a)

11—A financial institution

12—A middleman known in the investment community as a nominee or custodian

13—A trust exempt from tax under section 654 or described in section 4947

The following chart shows types of payments that may be exempt from backup withholding. The chart applies to the exempt payees listed above, 1 through 13.

IF the payment is for . . .	THEN the payment is exempt for . . .
Interest and dividend payments	All exempt payees except for 7
Broker transactions	Exempt payees 1 through 4 and 6 through 11 and all C corporations. S corporations must not enter an exempt payee code because they are exempt only for sales of noncovered securities acquired prior to 2012.
Barter exchange transactions and patronage dividends	Exempt payees 1 through 4
Payments over \$600 required to be reported and direct sales over \$5,000 ¹	Generally, exempt payees 1 through 5 ²
Payments made in settlement of payment card or third party network transactions	Exempt payees 1 through 4

¹ See Form 1099-MISC, Miscellaneous Income, and its instructions.

² However, the following payments made to a corporation and reportable on Form 1099-MISC are not exempt from backup withholding: medical and health care payments, attorneys' fees, gross proceeds paid to an attorney reportable under section 6045(f), and payments for services paid by a federal executive agency.

Exemption from FATCA reporting code. The following codes identify payees that are exempt from reporting under FATCA. These codes apply to persons submitting this form for accounts maintained outside of the United States by certain foreign financial institutions. Therefore, if you are only submitting this form for an account you hold in the United States, you may leave this field blank. Consult with the person requesting this form if you are uncertain if the financial institution is subject to these requirements. A requester may indicate that a code is not required by providing you with a Form W-9 with "Not Applicable" (or any similar indication) written or printed on the line for a FATCA exemption code.

- A—An organization exempt from tax under section 501(a) or any individual retirement plan as defined in section 7701(a)(37)
- B—The United States or any of its agencies or instrumentalities
- C—A state, the District of Columbia, a U.S. commonwealth or possession, or any of their political subdivisions or instrumentalities
- D—A corporation the stock of which is regularly traded on one or more established securities markets, as described in Regulations section 1.1472-1(c)(1)(i)
- E—A corporation that is a member of the same expanded affiliated group as a corporation described in Regulations section 1.1472-1(c)(1)(i)
- F—A dealer in securities, commodities, or derivative financial instruments (including notional principal contracts, futures, forwards, and options) that is registered as such under the laws of the United States or any state
- G—A real estate investment trust
- H—A regulated investment company as defined in section 851 or an entity registered at all times during the tax year under the Investment Company Act of 1940
 - I—A common trust fund as defined in section 584(a)
 - J—A bank as defined in section 581
 - K—A broker
 - L—A trust exempt from tax under section 664 or described in section 4947(a)(1)

M—A tax exempt trust under a section 403(b) plan or section 457(g) plan

Note: You may wish to consult with the financial institution requesting this form to determine whether the FATCA code and/or exempt payee code should be completed.

Line 5

Enter your address (number, street, and apartment or suite number). This is where the requester of this Form W-9 will mail your information returns. If this address differs from the one the requester already has on file, write NEW at the top. If a new address is provided, there is still a chance the old address will be used until the payor changes your address in their records.

Line 6

Enter your city, state, and ZIP code.

Part I. Taxpayer Identification Number (TIN)

Enter your TIN in the appropriate box. If you are a resident alien and you do not have and are not eligible to get an SSN, your TIN is your IRS individual taxpayer identification number (ITIN). Enter it in the social security number box. If you do not have an ITIN, see *How to get a TIN* below.

If you are a sole proprietor and you have an EIN, you may enter either your SSN or EIN.

If you are a single-member LLC that is disregarded as an entity separate from its owner, enter the owner's SSN (or EIN, if the owner has one). Do not enter the disregarded entity's EIN. If the LLC is classified as a corporation or partnership, enter the entity's EIN.

Note: See *What Name and Number To Give the Requester*, later, for further clarification of name and TIN combinations.

How to get a TIN. If you do not have a TIN, apply for one immediately. To apply for an SSN, get Form SS-5, Application for a Social Security Card, from your local SSA office or get this form online at www.SSA.gov. You may also get this form by calling 1-800-772-1213. Use Form W-7, Application for IRS Individual Taxpayer Identification Number, to apply for an ITIN, or Form SS-4, Application for Employer Identification Number, to apply for an EIN. You can apply for an EIN online by accessing the IRS website at www.irs.gov/Businesses and clicking on Employer Identification Number (EIN) under Starting a Business. Go to www.irs.gov/Forms to view, download, or print Form W-7 and/or Form SS-4. Or, you can go to www.irs.gov/OrderForms to place an order and have Form W-7 and/or SS-4 mailed to you within 10 business days.

If you are asked to complete Form W-9 but do not have a TIN, apply for a TIN and write "Applied For" in the space for the TIN, sign and date the form, and give it to the requester. For interest and dividend payments, and certain payments made with respect to readily tradable instruments, generally you will have 60 days to get a TIN and give it to the requester before you are subject to backup withholding on payments. The 60-day rule does not apply to other types of payments. You will be subject to backup withholding on all such payments until you provide your TIN to the requester.

Note: Entering "Applied For" means that you have already applied for a TIN or that you intend to apply for one soon.

Caution: A disregarded U.S. entity that has a foreign owner must use the appropriate Form W-8.

Part II. Certification

To establish to the withholding agent that you are a U.S. person, or resident alien, sign Form W-9. You may be requested to sign by the withholding agent even if item 1, 4, or 5 below indicates otherwise.

For a joint account, only the person whose TIN is shown in Part I should sign (when required). In the case of a disregarded entity, the person identified on line 1 must sign. Exempt payees, see *Exempt payee code*, earlier.

Signature requirements. Complete the certification as indicated in items 1 through 5 below.

1. Interest, dividend, and barter exchange accounts opened before 1984 and broker accounts considered active during 1983. You must give your correct TIN, but you do not have to sign the certification.

2. Interest, dividend, broker, and barter exchange accounts opened after 1983 and broker accounts considered inactive during 1983. You must sign the certification or backup withholding will apply. If you are subject to backup withholding and you are merely providing your correct TIN to the requester, you must cross out item 2 in the certification before signing the form.

3. Real estate transactions. You must sign the certification. You may cross out item 2 of the certification.

4. Other payments. You must give your correct TIN, but you do not have to sign the certification unless you have been notified that you have previously given an incorrect TIN. "Other payments" include payments made in the course of the requester's trade or business for rents, royalties, goods (other than bills for merchandise), medical and health care services (including payments to corporations), payments to a nonemployee for services, payments made in settlement of payment card and third party network transactions, payments to certain fishing boat crew members and fishermen, and gross proceeds paid to attorneys (including payments to corporations).

5. Mortgage interest paid by you, acquisition or abandonment of secured property, cancellation of debt, qualified tuition program payments (under section 529), ABLE accounts (under section 529A), IRA, Coverdell ESA, Archer MSA or HSA contributions or distributions, and pension distributions. You must give your correct TIN, but you do not have to sign the certification.

What Name and Number to Give the Requester

For this type of account:	Give name and SSN of:
1. Individual	The individual
2. Two or more individuals (joint account) other than an account maintained by an FFI	The actual owner of the account or, if combined funds, the first individual on the account ¹
3. Two or more U.S. persons (joint account maintained by an FFI)	Each holder of the account
4. Custodial account of a minor (Uniform Gift to Minors Act)	The minor ²
5. a. The usual revocable savings trust (grantor is also trustee) b. So-called trust account that is not a legal or valid trust under state law	The grantor-trustee ³ The actual owner ¹
6. Sole proprietorship or disregarded entity owned by an individual	The owner ³
7. Grantor trust filing under Optional Form 1099 Filing Method 1 (see Regulations section 1.671-4(b)(2)(i)(A))	The grantor ⁴
For this type of account:	Give name and EIN of:
8. Disregarded entity not owned by an individual	The owner
9. A valid trust, estate, or pension trust	Legal entity ⁴
10. Corporation or LLC electing corporate status on Form 8832 or Form 2553	The corporation
11. Association, club, religious, charitable, educational, or other tax-exempt organization	The organization
12. Partnership or multi-member LLC	The partnership
13. A broker or registered nominee	The broker or nominee

For this type of account:	Give name and EIN of:
14. Account with the Department of Agriculture in the name of a public entity (such as a state or local government, school district, or prison) that receives agricultural program payments	The public entity
15. Grantor trust filing under the Form 1041 Filing Method or the Optional Form 1099 Filing Method 2 (see Regulations section 1.671-4(b)(2)(ii)(B))	The trust

¹ List first and circle the name of the person whose number you furnish. If only one person on a joint account has an SSN, that person's number must be furnished.

² Circle the minor's name and furnish the minor's SSN.

³ You must show your individual name and you may also enter your business or DBA name on the "Business name/disregarded entity" name line. You may use either your SSN or EIN (if you have one), but the IRS encourages you to use your SSN.

⁴ List first and circle the name of the trust, estate, or pension trust. (Do not furnish the TIN of the personal representative or trustee unless the legal entity itself is not designated in the account title.) Also see *Special rules for partnerships*, earlier.

*Note: The grantor also must provide a Form W-9 to trustee of trust.

Note: If no name is circled when more than one name is listed, the number will be considered to be that of the first name listed.

Secure Your Tax Records From Identity Theft

Identity theft occurs when someone uses your personal information such as your name, SSN, or other identifying information, without your permission, to commit fraud or other crimes. An identity thief may use your SSN to get a job or may file a tax return using your SSN to receive a refund.

To reduce your risk:

- Protect your SSN.
- Ensure your employer is protecting your SSN, and
- Be careful when choosing a tax preparer.

If your tax records are affected by identity theft and you receive a notice from the IRS, respond right away to the name and phone number printed on the IRS notice or letter.

If your tax records are not currently affected by identity theft but you think you are at risk due to a lost or stolen purse or wallet, questionable credit card activity or credit report, contact the IRS Identity Theft Hotline at 1-800-908-4499 or submit Form 14039.

For more information, see Pub. 5027, Identity Theft Information for Taxpayers.

Victims of identity theft who are experiencing economic harm or a systemic problem, or are seeking help in resolving tax problems that have not been resolved through normal channels, may be eligible for Taxpayer Advocate Service (TAS) assistance. You can reach TAS by calling the TAS toll-free case intake line at 1-877-777-4778 or TTY/TDD 1-800-829-4059.

Protect yourself from suspicious emails or phishing schemes. Phishing is the creation and use of email and websites designed to mimic legitimate business emails and websites. The most common act is sending an email to a user falsely claiming to be an established legitimate enterprise in an attempt to scam the user into surrendering private information that will be used for identity theft.

The IRS does not initiate contacts with taxpayers via emails. Also, the IRS does not request personal detailed information through email or ask taxpayers for the PIN numbers, passwords, or similar secret access information for their credit card, bank, or other financial accounts.

If you receive an unsolicited email claiming to be from the IRS, forward this message to phishing@irs.gov. You may also report misuse of the IRS name, logo, or other IRS property to the Treasury Inspector General for Tax Administration (TIGTA) at 1-800-366-4484. You can forward suspicious emails to the Federal Trade Commission at spam@uce.gov or report them at www.ftc.gov/complaint. You can contact the FTC at www.ftc.gov/idtheft or 877-IDTHEFT (877-438-4338). If you have been the victim of identity theft, see www.IdentityTheft.gov and Pub. 5027.

Visit www.irs.gov/IdentityTheft to learn more about identity theft and how to reduce your risk.

Privacy Act Notice

Section 6109 of the Internal Revenue Code requires you to provide your correct TIN to persons (including federal agencies) who are required to file information returns with the IRS to report interest, dividends, or certain other income paid to you; mortgage interest you paid; the acquisition or abandonment of secured property; the cancellation of debt; or contributions you made to an IRA, Archer MSA, or HSA. The person collecting this form uses the information on the form to file information returns with the IRS, reporting the above information. Routine uses of this information include giving it to the Department of Justice for civil and criminal litigation and to cities, states, the District of Columbia, and U.S. commonwealths and possessions for use in administering their laws. The information also may be disclosed to other countries under a treaty, to federal and state agencies to enforce civil and criminal laws, or to federal law enforcement and intelligence agencies to combat terrorism. You must provide your TIN whether or not you are required to file a tax return. Under section 3406, payers must generally withhold a percentage of taxable interest, dividend, and certain other payments to a payee who does not give a TIN to the payer. Certain penalties may also apply for providing false or fraudulent information.



VENDOR INFORMATION FORM

Please fill in:

Business Name _____

IRS Reporting Name _____

Business Address _____

City _____ State _____ Zip _____

Telephone () _____ Extension _____

Toll Free Number 800 _____

Vendor Fax Number _____

Vendor Email Address _____

Ordering Address _____

City _____ State _____ Zip _____

Telephone () _____ Extension _____

Remit Address _____

City _____ State _____ Zip _____

Telephone () _____ Extension _____

Contact Person: (Ordering) _____

Remit _____

PLEASE INCLUDE THE ABOVE INFORMATION
WHEN SUBMITTING YOUR BID OR PROPOSAL

NOTE: Sections 181.23 and 185.04 of The Codified Ordinances of Cleveland, Ohio 1976 require that this affidavit, properly executed and containing all required information, accompany your bid. IF YOU FAIL TO COMPLY, YOUR BID WILL NOT BE CONSIDERED.

STATE OF _____

COUNTY OF _____

SS

AFFIDAVIT

_____ being first

duly sworn deposes and says:

Individual only:

That he/she is an individual doing business under the name _____

at _____, in
the City of _____, State of _____

Partnership only:

That he/she is the duly authorized representative of a partnership doing business under
the name of _____, in
the City of _____, State of _____

Corporation only:

That he/she is the duly authorized, qualified and acting _____
of _____

a corporation organized and existing under the laws of the State of _____;
and that said individual, said partnership or said corporation, is filling herewith a bid to the City
of Cleveland in conformity with the foregoing specifications;

Individual only:

Affiant further says that the following is a complete and accurate list of the names and
addresses of all persons interested in said proposed contract: _____

Affiant further says that he/she is represented by the following attorneys:

and is also represented by the following resident agents in the City of Cleveland:

Partnership only:

Affiant further says that the following is a complete and accurate list of names and addresses
of the members of said partnership: _____

Affiant further says that said partnership is represented by the following attorneys:

and is also represented by the following resident agents in the City of Cleveland:

ITEM 4

Corporation only:

Affiant further says that the following is a complete and accurate list of the officers, directors and attorneys of said corporation:

President

Directors:

Vice President

Secretary

Treasurer

Cleveland Manager or Agent

Attorneys

And that the following officers are duly authorized to execute contracts on behalf of said corporation:

Affiant further says that the bid filed herewith is not made in the interest of or on behalf of any undisclosed person, partnership, company, association, organization or corporation; that such bid is genuine and not collusive or sham; that said bidder has not, directly or indirectly, induced or solicited any other bidder to put in a false or sham bid, and has not, directly or indirectly, colluded, conspired, connived or agreed with any bidder or anyone else to put in a sham bid, or that anyone shall refrain from bidding; that said bidder has not in any manner, directly or indirectly, sought by agreement, communication or conference with anyone to fix the bid price of said bidder or any other bidder, or to fix any overhead, profit, or cost element of such bid price or that of any other bidder, or to secure any advantage against the City of Cleveland or anyone interested in the proposed contract; that all statements contained in such bid are true; that said bidder has not, directly or indirectly, submitted his bid price or any breakdown thereof or the contents thereof, or divulged information or data relative thereto, or paid or agreed to pay, directly or indirectly, any money, or other valuable consideration for assistance or aid rendered or to be rendered in procuring or attempting to procure the contract above referred to, to any corporation, partnership, company, association, organization, or to any member or agent thereof, or to any other individual, except to such person or persons as hereinabove disclosed to have a partnership or other financial interest with said bidder in his general business; and further that said bidder will not pay or agree to pay, directly or indirectly, any money or other valuable consideration to any corporation, partnership, company, association, organization or to any member or agent thereof, or to any other individual, for aid

or assistance in securing contract above referred to in the event the same is awarded to _____

(name of individual, partnership or corporation)

Further affiant said not.

(Sign Here) _____

Sworn to before me and subscribed in my presence this _____ day of _____

20 _____

Notary Public

CITY OF CLEVELAND

BID BOND

KNOW ALL MEN BY THESE PRESENTS, That we

as Principal, and

a corporation duly authorized to do business in Ohio, as Surety, are held and firmly bound unto

THE CITY OF CLEVELAND

as Obligee, in the penal sum of _____

Dollars, lawful money of the United States of America, for the payment of which, well and truly to be made, we bind ourselves, our heirs, executors, administrators, successors and assigns, jointly and severally, firmly by these presents.

SIGNED, sealed and dated this _____ day of _____, 20_____.

WHEREAS, the said principal is herewith submitting bid for

Now, THEREFORE, the condition of the above obligation is such that if the said principal shall execute a contract and give bond for the faithful performance within ten (10) working days after being notified in writing of the award of such contract to the principal, or if the principal or surety shall pay the obligee the sum, not exceeding the penalty hereof, by which the amount of the contract, covering the said proposal, properly and lawfully executed by and between the obligee and some third party, may exceed the amount bid by principal, then this obligation shall be void; otherwise it shall remain in full force and effect.

PRINCIPAL _____

BY: _____

TITLE _____

By _____
Attorney in Fact

CITY OF CLEVELAND

BID FORM

STANDARD CONTRACT BID
 REQUIREMENT CONTRACT BID

TO: The Commissioner of Purchases and Supplies:

BID FOR Valves and Appurtenances

FOR: The Department of: Public Utilities, Division of Water

The Undersigned proposes to furnish the above articles, commodities, materials, supplies, equipment or services ("items"), and to accept as full compensation therefor the price per unit multiplied by the number of units of such items purchased hereunder, (which units and prices therefor are set forth in the Schedule of Items hereto attached and made part of this bid) and subject to any discount set forth in this bid.

The Undersigned further proposes to execute the Contract Agreement and to furnish satisfactory performance bond within ten (10) working days, excluding Saturdays, Sundays and holidays, after notice of award of contract has been received.

The Undersigned further certifies that he (as the individual, firm or corporation making this bid) is not in arrears or default to the City of Cleveland upon any debt or contract, nor is a defaulter as surety or otherwise upon any obligation to said City, nor has failed to perform faithfully any previous contract with said City and that there is no suit or claim pending as to any such arrears or default.

The Undersigned deposits with the bid a Bid Bond to the City of Cleveland signed by a surety company authorized to do business in Ohio, in the sum of \$ _____

or a cashier's check or certified check on a solvent bank in the sum of \$ _____ payable to the City of Cleveland, as security that if he be awarded the contract, he will enter into a written contract and secure the performance of the same by a bond as required of an approved surety company authorized to do business in Ohio and satisfactory to the Director of Law, in the sum equal to the percentage of the total price bid set forth in Part B – General Conditions and in conformity with the provisions of The Codified Ordinances of Cleveland, Ohio 1976.

The Undersigned further agrees that if the bid is accepted and contract awarded and he shall fail to execute said contract and furnish the satisfactory bond, as required, within the time above specified, then the City may, at its option, declare the contract abandoned and this bid null and void. Thereupon the penal sum of the Bid Bond shall become due to the City, or the certified or cashier's check shall be forfeited to and become the property of the City as liquidated damages. Otherwise, the Bid Bond or the certified or cashier's check, or the amount of such check shall be returned to the Undersigned.

THE UNDERSIGNED UNDERSTANDS THAT THE CITY RESERVES THE RIGHT TO REJECT ANY OR ALL BIDS.

The firm, corporation, or individual name
MUST BE SIGNED IN SPACE INDICATED.
ERASURES MAY INVALIDATE THIS BID.

Complete: CORPORATION OR FIRM

Sign Here By _____

If the bidder is a firm or corporation, the title
of the officer signing and the State in which
Incorporated must be indicated.

TITLE OF OFFICER _____

BUSINESS ADDRESS OF BIDDER _____

STATE OF INCORPORATION _____

BID - SCHEDULE OF ITEMS
City of Cleveland
Division of Purchases And Supplies
128 City Hall
Cleveland, Ohio 44114

BID PAGE 1 of 17

**BIDDER MUST
COMPLETE & SIGN BELOW**

TITLE OF BID VALVES AND APPURTENANCES			NAME OF FIRM
			STREET ADDRESS
ORDINANCE NO. Sec 129.25	PASSED September 21, 1992	SIGNED September 25, 1992	
DEPARTMENT Public Utilities	DIVISION Water		
CITY RECORD ADVERTISEMENT DATES		<input type="checkbox"/> Standard Contract Bid <input checked="" type="checkbox"/> Requirement Contract	AUTHORIZED SIGNATURE
DIVISION OF PURCHASING & SUPPLIES Email: purchasing@clevelandohio.gov Fax: (216) 664-2177		BID OPENING 12:00 O'CLOCK NOON Official Time	DATE

DESCRIPTION	QUANTITY	UNIT PRICE	EXTENSION
VALVES 2" AND SMALLER			
1. 1/4" Hand Wheel Gate Valves, Female Screwed Ends, complete as specified Manufacturer: _____ Model#: _____	Price	15 EA	\$ \$
2. 3/8" Hand Wheel Gate Valves, Female Screwed Ends, complete as specified as specified Manufacturer: _____ Model#: _____	Price	15 EA	\$ \$
3. 1/2" Hand Wheel Gate Valves, Female Screwed Ends, complete as specified as specified Manufacturer: _____ Model#: _____	Price	20 EA	\$ \$
4. 3/4" Hand Wheel Gate Valves, Female Screwed Ends, complete as specified Manufacturer: _____ Model#: _____	Price	50 EA	\$ \$
5. 1" Hand Wheel Gate Valves, Female Screwed Ends, complete as specified Manufacturer: _____ Model#: _____	Price	15 EA	\$ \$
6. 1 1/2" Hand Wheel Gate Valves, Female Screwed Ends, complete as specified Manufacturer: _____ Model#: _____	Price	15 EA	\$ \$
7. 2" Hand Wheel Gate Valves, Female Screwed Ends, complete as specified Manufacturer: _____ Model#: _____	Price	50 EA	\$ \$

ALL QUANTITIES ARE APPROXIMATE AMOUNTS. THE CONTRACT, IF ANY, SHALL BE FOR A PERIOD OF ONE (1) YEAR. ALL OF THIS BOUND INFORMATION MUST BE KEPT INTACT AND TOGETHER WITH ANY ADDENDA ISSUED, AND MUST BE RETURNED WITH THE BID. OTHERWISE, THE BID MAY BE CONSIDERED INFORMAL.	DELIVERY (Days)	PAYMENT DISCOUNT
		% Days
FOR PURCHASING USE ONLY		

BID - SCHEDULE OF ITEMS
City of Cleveland
Division of Purchases And Supplies
128 City Hall
Cleveland, Ohio 44114

BID PAGE 2 of 17

BIDDER MUST
SIGN AND DATE THIS SHEET

AUTHORIZED SIGNATURE

TITLE OF BID

VALVES AND APPURTENANCES

DATE

DESCRIPTION	QUANTITY	UNIT PRICE	EXTENSION
8. ½" Hand Wheel Gate Valves, Solder Ends, complete as specified Manufacturer: _____ Model#: _____	Price 20 EA	\$	\$
9. ¾" Hand Wheel Gate Valves, Solder Ends, complete as specified Manufacturer: _____ Model#: _____	Price 20 EA	\$	\$
10. 1" Hand Wheel Gate Valves, Solder Ends, complete as specified Manufacturer: _____ Model#: _____	Price 60 EA	\$	\$
11. 1½" Hand Wheel Gate Valves, Solder Ends, complete as specified Manufacturer: _____ Model#: _____	Price 15 EA	\$	\$
12. 2" Hand Wheel Gate Valves, Solder Ends, complete as specified Manufacturer: _____ Model#: _____	Price 15 EA	\$	\$
13. ½" Hand Wheel Globe Valves, Female Screwed Ends, complete as specified Manufacturer: _____ Model#: _____	Price 15 EA	\$	\$
14. ¾" Hand Wheel Globe Valves, Female Screwed Ends, complete as specified Manufacturer: _____ Model#: _____	Price 15 EA	\$	\$
15. 1" Hand Wheel Globe Valves, Female Screwed Ends, complete as specified Manufacturer: _____ Model#: _____	Price 15 EA	\$	\$
16. ½" Hand Wheel Globe Valves, Solder Ends, complete as specified Manufacturer: _____ Model#: _____	Price 15 EA	\$	\$
17. ¾" Hand Wheel Globe Valves, Solder Ends, complete as specified Manufacturer: _____ Model#: _____	Price 20 EA	\$	\$
ALL QUANTITIES ARE APPROXIMATE AMOUNTS. THE CONTRACT, IF ANY, SHALL BE FOR A PERIOD OF ONE (1) YEAR.		DELIVERY (Days)	PAYMENT DISCOUNT
BIDDER MUST SIGN AND DATE THIS SHEET			% Days
FOR PURCHASING USE ONLY			

BID - SCHEDULE OF ITEMS
City of Cleveland
Division of Purchases And Supplies
128 City Hall
Cleveland, Ohio 44114

BID PAGE 3 of 17

BIDDER MUST
SIGN AND DATE THIS SHEET

AUTHORIZED SIGNATURE

TITLE OF BID

VALVES AND APPURTENANCES

DATE

DESCRIPTION	QUANTITY	UNIT PRICE	EXTENSION
18. 1" Hand Wheel Globe Valves, Solder Ends, complete as specified Manufacturer: _____ Model#: _____	Price 15 EA	\$	\$
19. 1/2" Stop and Waste Globe Valves, Female Screwed Ends, complete as specified Manufacturer: _____ Model#: _____	Price 20 EA	\$	\$
20. 3/4" Stop and Waste Globe Valves, Female Screwed Ends, complete as specified Manufacturer: _____ Model#: _____	Price 40 EA	\$	\$
21. 1/2" Stop and Waste Globe Valves, Solder Ends, complete as specified Manufacturer: _____ Model#: _____	Price 15 EA	\$	\$
22. 3/4" Stop and Waste Globe Valves, Solder Ends, complete as specified Manufacturer: _____ Model#: _____	Price 20 EA	\$	\$
23. 5/8" corp stops, 5/8" AWWA tapered to 3/4" outside I.P.T., as specified Manufacturer: _____ Model#: _____	Price 25 EA	\$	\$
24. 3/4" corp stops, 3/4" AWWA tapered to 3/4" flared copper, as specified Manufacturer: _____ Model#: _____	Price 300 EA	\$	\$
25. 3/4" corp stops, 3/4" AWWA tapered to 3/4" copper compression, as specified Manufacturer: _____ Model#: _____	Price 250 EA	\$	\$
26. 1" corp stops, 1" AWWA tapered to 1" flared copper, as specified Manufacturer: _____ Model#: _____	Price 50 EA	\$	\$
27. 1" corp stops, 1" AWWA tapered to 1" copper compression, as specified Manufacturer: _____ Model#: _____	Price 200 EA	\$	\$
ALL QUANTITIES ARE APPROXIMATE AMOUNTS. THE CONTRACT, IF ANY, SHALL BE FOR A PERIOD OF ONE (1) YEAR.		DELIVERY (Days)	PAYMENT DISCOUNT
BIDDER MUST SIGN AND DATE THIS SHEET			% Days
FOR PURCHASING USE ONLY			

BID - SCHEDULE OF ITEMS
City of Cleveland
Division of Purchases And Supplies
128 City Hall
Cleveland, Ohio 44114

BID PAGE 4 of 17

BIDDER MUST
SIGN AND DATE THIS SHEET

TITLE OF BID		AUTHORIZED SIGNATURE	
VALVES AND APPURTENANCES		DATE	
DESCRIPTION	QUANTITY	UNIT PRICE	EXTENSION
28. 1" corp stops, 1" AWWA tapered to 1 1/4" outside I.P.T., as specified Manufacturer: _____ Model#: _____	Price 500 EA	\$	\$
29. 3/4" curb stops, flared copper to inside I.P.T., as specified Manufacturer: _____ Model#: _____	Price 250 EA	\$	\$
30. 3/4" curb stops, copper compression to inside I.P.T., as specified Manufacturer: _____ Model#: _____	Price 400 EA	\$	\$
31. 3/4" curb stops, inside I.P.T. to inside I.P.T., as specified Manufacturer: _____ Model#: _____	Price 250 EA	\$	\$
32. 1" curb stops, copper flare to inside I.P.T., as specified Manufacturer: _____ Model#: _____	Price 50 EA	\$	\$
33. 1" curb stops, copper compression to inside I.P.T., as specified Manufacturer: _____ Model#: _____	Price 200 EA	\$	\$
34. 1" curb stops, inside I.P.T. to inside I.P.T., as specified Manufacturer: _____ Model#: _____	Price 100 EA	\$	\$
35. 1 1/2" tapping valves, inside I.P.T. to inside I.P.T., as specified Manufacturer: _____ Model#: _____	Price 100 EA	\$	\$
36. 2" tapping valves, inside I.P.T. to inside I.P.T., as specified Manufacturer: _____ Model#: _____	Price 200 EA	\$	\$
37. 2" flanged bronze angle meter valves, as specified Manufacturer: _____ Model#: _____	Price 15 EA	\$	\$
ALL QUANTITIES ARE APPROXIMATE AMOUNTS. THE CONTRACT, IF ANY, SHALL BE FOR A PERIOD OF ONE (1) YEAR.		DELIVERY (Days)	PAYMENT DISCOUNT
BIDDER MUST SIGN AND DATE THIS SHEET			% Days
FOR PURCHASING USE ONLY			

BID - SCHEDULE OF ITEMS
City of Cleveland
Division of Purchases And Supplies
128 City Hall
Cleveland, Ohio 44114

BID PAGE 5 of 17

BIDDER MUST
SIGN AND DATE THIS SHEET

AUTHORIZED SIGNATURE

TITLE OF BID

VALVES AND APPURTENANCES

DATE

DESCRIPTION	QUANTITY	UNIT PRICE	EXTENSION
38. 2" brass companion flanges, as specified Manufacturer: _____ Model#: _____	Price 15 EA	\$	\$

TOTAL - VALVES 2" AND SMALLER: \$

VALVES 3" – 16"

39. 3" Square Head Gate Valves, MJ Ends, complete as specified Manufacturer: _____ Model#: _____ Average Weight: _____ Lbs.	Price 15 EA	\$	\$
40. 4" Square Head Gate Valves, MJ Ends, complete as specified Manufacturer: _____ Model#: _____ Average Weight: _____ Lbs.	Price 200 EA	\$	\$
41. 6" Square Head Gate Valves, MJ Ends, complete as specified Manufacturer: _____ Model#: _____ Average Weight: _____ Lbs.	Price 150 EA	\$	\$
42. 8" Square Head Gate Valves, MJ Ends, complete as specified Manufacturer: _____ Model#: _____ Average Weight: _____ Lbs.	Price 100 EA	\$	\$
43. 10" Square Head Gate Valves, MJ Ends, complete as specified Manufacturer: _____ Model#: _____ Average Weight: _____ Lbs.	Price 10 EA	\$	\$
44. 12" Square Head Gate Valves, MJ Ends, complete as specified Manufacturer: _____ Model#: _____ Average Weight: _____ Lbs.	Price 60 EA	\$	\$
45. 16" Square Head Gate Valves, MJ Ends, complete as specified Manufacturer: _____ Model#: _____ Average Weight: _____ Lbs.	Price 5 EA	\$	\$

ALL QUANTITIES ARE APPROXIMATE AMOUNTS. THE CONTRACT, IF ANY, SHALL BE FOR A PERIOD OF ONE (1) YEAR.

DELIVERY
(Days)

PAYMENT DISCOUNT

BIDDER MUST SIGN AND DATE THIS SHEET

% Days

FOR PURCHASING USE ONLY

BID - SCHEDULE OF ITEMS
City of Cleveland
Division of Purchases And Supplies
128 City Hall
Cleveland, Ohio 44114

BID PAGE 6 of 17

BIDDER MUST
SIGN AND DATE THIS SHEET

AUTHORIZED SIGNATURE

TITLE OF BID
VALVES AND APPURTENANCES

DATE

DESCRIPTION	QUANTITY	UNIT PRICE	EXTENSION
46. 3" Hand Wheel Gate Valves, Flanged Ends, complete as specified Manufacturer: _____ Model#: _____ Average Weight: _____ Lbs. Price	5 EA	\$	\$
47. 4" Hand Wheel Gate Valves, Flanged Ends, complete as specified Manufacturer: _____ Model#: _____ Average Weight: _____ Lbs. Price	5 EA	\$	\$
48. 6" Hand Wheel Gate Valves, Flanged Ends, complete as specified Manufacturer: _____ Model#: _____ Average Weight: _____ Lbs. Price	4 EA	\$	\$
49. 8" Hand Wheel Gate Valves, Flanged Ends, complete as specified Manufacturer: _____ Model#: _____ Average Weight: _____ Lbs. Price	4 EA	\$	\$
50. 10" Hand Wheel Gate Valves, Flanged Ends, complete as specified Manufacturer: _____ Model#: _____ Average Weight: _____ Lbs. Price	2 EA	\$	\$
51. 12" Hand Wheel Gate Valves, Flanged Ends, complete as specified Manufacturer: _____ Model#: _____ Average Weight: _____ Lbs. Price	4 EA	\$	\$
52. 16" Hand Wheel Gate Valves, Flanged Ends, complete as specified Manufacturer: _____ Model#: _____ Average Weight: _____ Lbs. Price	2 EA	\$	\$
53. 3" Tapping Valves, Flanged x Mechanical Joint Ends, as specified Manufacturer: _____ Model#: _____ Average Weight: _____ Lbs. Price	5 EA	\$	\$
ALL QUANTITIES ARE APPROXIMATE AMOUNTS. THE CONTRACT, IF ANY, SHALL BE FOR A PERIOD OF ONE (1) YEAR.		DELIVERY (Days)	PAYMENT DISCOUNT
BIDDER MUST SIGN AND DATE THIS SHEET			% Days
FOR PURCHASING USE ONLY			

BID - SCHEDULE OF ITEMS
City of Cleveland
Division of Purchases And Supplies
128 City Hall
Cleveland, Ohio 44114

BID PAGE 7 of 17

BIDDER MUST
SIGN AND DATE THIS SHEET

AUTHORIZED SIGNATURE

TITLE OF BID

VALVES AND APPURTENANCES

DATE

DESCRIPTION	QUANTITY	UNIT PRICE	EXTENSION
54. 4" Tapping Valves, Flanged x Mechanical Joint Ends, as specified Manufacturer: _____ Model#: _____ Average Weight: _____ Lbs.	Price 10 EA	\$	\$
55. 6" Tapping Valves, Flanged x Mechanical Joint Ends, as specified Manufacturer: _____ Model#: _____ Average Weight: _____ Lbs.	Price 10 EA	\$	\$
56. 8" Tapping Valves, Flanged x Mechanical Joint Ends, as specified Manufacturer: _____ Model#: _____ Average Weight: _____ Lbs.	Price 10 EA	\$	\$
57. 10" Tapping Valves, Flanged x Mechanical Joint Ends, as specified Manufacturer: _____ Model#: _____ Average Weight: _____ Lbs.	Price 5 EA	\$	\$
58. 12" Tapping Valves, Flanged x Mechanical Joint Ends, as specified Manufacturer: _____ Model#: _____ Average Weight: _____ Lbs.	Price 10 EA	\$	\$
59. 16" Tapping Valves, Flanged x Mechanical Joint Ends, as specified Manufacturer: _____ Model#: _____ Average Weight: _____ Lbs.	Price 2 EA	\$	\$
TOTAL - VALVES 3" – 16":			\$

VALVES 20" AND LARGER - AWWA C500

60. 20" Square Head Gate Valves, MJ Ends, as specified w/ accessories. Manufacturer: _____ Model#: _____ Average Weight: _____ Lbs.	Price 2 EA	\$	\$
--	------------	----	----

ALL QUANTITIES ARE APPROXIMATE AMOUNTS. THE CONTRACT, IF ANY, SHALL BE FOR A PERIOD OF ONE (1) YEAR.

DELIVERY
(Days)

PAYMENT DISCOUNT

BIDDER MUST SIGN AND DATE THIS SHEET

% Days

FOR PURCHASING USE ONLY

BID - SCHEDULE OF ITEMS
City of Cleveland
Division of Purchases And Supplies
128 City Hall
Cleveland, Ohio 44114

BID PAGE 8 of 17

BIDDER MUST
SIGN AND DATE THIS SHEET

AUTHORIZED SIGNATURE

TITLE OF BID

VALVES AND APPURTENANCES

DATE

DESCRIPTION	QUANTITY	UNIT PRICE	EXTENSION
61. 24" Square Head Gate Valves, MJ Ends, as specified w/ accessories. Manufacturer: _____ Model#: _____ Average Weight: _____ Lbs.	Price 1 EA	\$	\$
62. 30" Square Head Gate Valves, MJ Ends, as specified w/ accessories. Manufacturer: _____ Model#: _____ Average Weight: _____ Lbs.	Price 1 EA	\$	\$
63. 36" Square Head Gate Valves, MJ Ends, as specified w/ accessories. Manufacturer: _____ Model#: _____ Average Weight: _____ Lbs.	Price 1 EA	\$	\$
64. 42" Square Head Gate Valves, MJ Ends, as specified w/ accessories. Manufacturer: _____ Model#: _____ Average Weight: _____ Lbs.	Price 1 EA	\$	\$
65. 48" Square Head Gate Valves, MJ Ends, as specified w/ accessories. Manufacturer: _____ Model#: _____ Average Weight: _____ Lbs.	Price 1 EA	\$	\$
66. 54" Square Head Gate Valves, MJ Ends, as specified w/ accessories. Manufacturer: _____ Model#: _____ Average Weight: _____ Lbs.	Price 1 EA	\$	\$
VALVES 20" AND LARGER - AWWA C509			
67. 20" Square Head Gate Valves, MJ Ends, as specified w/ accessories. Manufacturer: _____ Model#: _____ Average Weight: _____ Lbs.	Price 2 EA	\$	\$
68. 24" Square Head Gate Valves, MJ Ends, as specified w/ accessories. Manufacturer: _____ Model#: _____ Average Weight: _____ Lbs.	Price 2 EA	\$	\$
ALL QUANTITIES ARE APPROXIMATE AMOUNTS. THE CONTRACT, IF ANY, SHALL BE FOR A PERIOD OF ONE (1) YEAR.		DELIVERY (Days)	PAYMENT DISCOUNT
BIDDER MUST SIGN AND DATE THIS SHEET			% Days
FOR PURCHASING USE ONLY			

BID - SCHEDULE OF ITEMS
City of Cleveland
Division of Purchases And Supplies
128 City Hall
Cleveland, Ohio 44114

BID PAGE 9 of 17

BIDDER MUST
SIGN AND DATE THIS SHEET

AUTHORIZED SIGNATURE

TITLE OF BID

VALVES AND APPURTENANCES

DATE

DESCRIPTION	QUANTITY	UNIT PRICE	EXTENSION
69. 30" Square Head Gate Valves, MJ Ends, as specified w/ accessories. Manufacturer: _____ Model#: _____ Average Weight: _____ Lbs.	Price 1 EA	\$	\$
70. 36" Square Head Gate Valves, MJ Ends, as specified w/ accessories. Manufacturer: _____ Model#: _____ Average Weight: _____ Lbs.	Price 1 EA	\$	\$
71. 42" Square Head Gate Valves, MJ Ends, as specified w/ accessories. Manufacturer: _____ Model#: _____ Average Weight: _____ Lbs.	Price 1 EA	\$	\$
72. 48" Square Head Gate Valves, MJ Ends, as specified w/ accessories. Manufacturer: _____ Model#: _____ Average Weight: _____ Lbs.	Price 1 EA	\$	\$
73. 54" Square Head Gate Valves, MJ Ends, as specified w/ accessories. Manufacturer: _____ Model#: _____ Average Weight: _____ Lbs.	Price 1 EA	\$	\$
VALVES 20" AND LARGER - AWWA C515			
74. 20" Square Head Gate Valves, MJ Ends, as specified w/ accessories. Manufacturer: _____ Model#: _____ Average Weight: _____ Lbs.	Price 2 EA	\$	\$
75. 24" Square Head Gate Valves, MJ Ends, as specified w/ accessories. Manufacturer: _____ Model#: _____ Average Weight: _____ Lbs.	Price 2 EA	\$	\$
76. 30" Square Head Gate Valves, MJ Ends, as specified w/ accessories. Manufacturer: _____ Model#: _____ Average Weight: _____ Lbs.	Price 2 EA	\$	\$
ALL QUANTITIES ARE APPROXIMATE AMOUNTS. THE CONTRACT, IF ANY, SHALL BE FOR A PERIOD OF ONE (1) YEAR.		DELIVERY (Days)	PAYMENT DISCOUNT
BIDDER MUST SIGN AND DATE THIS SHEET		%	Days
FOR PURCHASING USE ONLY			

BID - SCHEDULE OF ITEMS City of Cleveland Division of Purchases And Supplies 128 City Hall Cleveland, Ohio 44114		BID PAGE 10 of 17 BIDDER MUST SIGN AND DATE THIS SHEET	
TITLE OF BID VALVES AND APPURTENANCES		AUTHORIZED SIGNATURE	
		DATE	
DESCRIPTION	QUANTITY	UNIT PRICE	EXTENSION
77. 36" Square Head Gate Valves, MJ Ends, as specified w/ accessories. Manufacturer: _____ Model#: _____ Average Weight: _____ Lbs.	Price 1 EA	\$	\$
78. 42" Square Head Gate Valves, MJ Ends, as specified w/ accessories. Manufacturer: _____ Model#: _____ Average Weight: _____ Lbs.	Price 1 EA	\$	\$
79. 48" Square Head Gate Valves, MJ Ends, as specified w/ accessories. Manufacturer: _____ Model#: _____ Average Weight: _____ Lbs.	Price 1 EA	\$	\$
80. 54" Square Head Gate Valves, MJ Ends, as specified w/ accessories. Manufacturer: _____ Model#: _____ Average Weight: _____ Lbs.	Price 1 EA	\$	\$
81. Special parts or special size valves & appurtenances in the estimated amount of ten thousand dollars (\$10,000.00). Section C-6	\$ 10,000.00 (Allowance)	\$ (% Mark-up)	\$ (Extension)
TOTAL - VALVES 20" AND LARGER: (C500, C509 AND C515)			\$
STAINLESS STEEL TAPPING SLEEVES			
82. 4" x 3" Stainless Steel Tapping Sleeves with tapping flange outlet, minimum of 12" wide as specified Manufacturer: _____ Model/Cat.#: _____	Price 2 EA	\$	\$
83. 4" x 3" Stainless Steel Tapping Sleeves with mechanical outlet, minimum of 12" wide as specified Manufacturer: _____ Model/Cat.#: _____	Price 2 EA	\$	\$
84. 4" x 4" Stainless Steel Tapping Sleeves with tapping flange outlet, minimum of 12" wide as specified Manufacturer: _____ Model/Cat.#: _____	Price 2 EA	\$	\$
ALL QUANTITIES ARE APPROXIMATE AMOUNTS. THE CONTRACT, IF ANY, SHALL BE FOR A PERIOD OF ONE (1) YEAR.		DELIVERY (Days)	PAYMENT DISCOUNT
BIDDER MUST SIGN AND DATE THIS SHEET			% Days
FOR PURCHASING USE ONLY			

BID - SCHEDULE OF ITEMS City of Cleveland Division of Purchases And Supplies 128 City Hall Cleveland, Ohio 44114		BID PAGE 11 of 17 BIDDER MUST SIGN AND DATE THIS SHEET	
TITLE OF BID		AUTHORIZED SIGNATURE	
VALVES AND APPURTENANCES		DATE	
DESCRIPTION	QUANTITY	UNIT PRICE	EXTENSION
85. 4" x 4" Stainless Steel Tapping Sleeves with mechanical outlet, minimum of 12" wide as specified Manufacturer: _____ Model/Cat.#: _____	Price 3 EA	\$	\$
86. 6" x 3" Stainless Steel Tapping Sleeves with tapping flange outlet, minimum of 12" wide as specified Manufacturer: _____ Model/Cat.#: _____	Price 2 EA	\$	\$
87. 6" x 3" Stainless Steel Tapping Sleeves with mechanical outlet, minimum of 12" wide as specified Manufacturer: _____ Model/Cat.#: _____	Price 2 EA	\$	\$
88. 6" x 4" Stainless Steel Tapping Sleeves with tapping flange outlet, minimum of 12" wide as specified Manufacturer: _____ Model/Cat.#: _____	Price 2 EA	\$	\$
89. 6" x 4" Stainless Steel Tapping Sleeves with mechanical outlet, minimum of 12" wide as specified Manufacturer: _____ Model/Cat.#: _____	Price 2 EA	\$	\$
90. 6" x 6" Stainless Steel Tapping Sleeves with tapping flange outlet, minimum of 12" wide as specified Manufacturer: _____ Model/Cat.#: _____	Price 2 EA	\$	\$
91. 6" x 6" Stainless Steel Tapping Sleeves with mechanical outlet, minimum of 12" wide as specified Manufacturer: _____ Model/Cat.#: _____	Price 2 EA	\$	\$
92. 8" x 3" Stainless Steel Tapping Sleeves with tapping flange outlet, minimum of 12" wide as specified Manufacturer: _____ Model/Cat.#: _____	Price 2 EA	\$	\$
ALL QUANTITIES ARE APPROXIMATE AMOUNTS. THE CONTRACT, IF ANY, SHALL BE FOR A PERIOD OF ONE (1) YEAR.		DELIVERY (Days)	PAYMENT DISCOUNT
BIDDER MUST SIGN AND DATE THIS SHEET		%	Days
FOR PURCHASING USE ONLY			

BID - SCHEDULE OF ITEMS City of Cleveland Division of Purchases And Supplies 128 City Hall Cleveland, Ohio 44114		BID PAGE 12 of 17 BIDDER MUST SIGN AND DATE THIS SHEET	
TITLE OF BID		AUTHORIZED SIGNATURE	
VALVES AND APPURTENANCES		DATE	
DESCRIPTION	QUANTITY	UNIT PRICE	EXTENSION
93. 8" x 3" Stainless Steel Tapping Sleeves with mechanical outlet, minimum of 12" wide as specified Manufacturer: _____ Model/Cat. #: _____	Price 2 EA	\$	\$
94. 8" x 4" Stainless Steel Tapping Sleeves with tapping flange outlet, minimum of 12" wide as specified Manufacturer: _____ Model/Cat. #: _____	Price 2 EA	\$	\$
95. 8" x 4" Stainless Steel Tapping Sleeves with mechanical outlet, minimum of 12" wide as specified Manufacturer: _____ Model/Cat. #: _____	Price 2 EA	\$	\$
96. 8" x 6" Stainless Steel Tapping Sleeves with tapping flange outlet, minimum of 12" wide as specified Manufacturer: _____ Model/Cat. #: _____	Price 2 EA	\$	\$
97. 8" x 6" Stainless Steel Tapping Sleeves with mechanical outlet, minimum of 12" wide as specified Manufacturer: _____ Model/Cat. #: _____	Price 2 EA	\$	\$
98. 8" x 8" Stainless Steel Tapping Sleeves with tapping flange outlet, minimum of 12" wide as specified Manufacturer: _____ Model/Cat. #: _____	Price 2 EA	\$	\$
99. 8" x 8" Stainless Steel Tapping Sleeves with mechanical outlet, minimum of 12" wide as specified Manufacturer: _____ Model/Cat. #: _____	Price 2 EA	\$	\$
100. 10" x 3" Stainless Steel Tapping Sleeves with tapping flange outlet, minimum of 12" wide as specified Manufacturer: _____ Model/Cat. #: _____	Price 2 EA	\$	\$
ALL QUANTITIES ARE APPROXIMATE AMOUNTS. THE CONTRACT, IF ANY, SHALL BE FOR A PERIOD OF ONE (1) YEAR. BIDDER MUST SIGN AND DATE THIS SHEET		DELIVERY (Days)	PAYMENT DISCOUNT % Days
FOR PURCHASING USE ONLY			

BID - SCHEDULE OF ITEMS
City of Cleveland
Division of Purchases And Supplies
128 City Hall
Cleveland, Ohio 44114

BID PAGE 13 of 17

BIDDER MUST
SIGN AND DATE THIS SHEET

AUTHORIZED SIGNATURE

TITLE OF BID

VALVES AND APPURTENANCES

DATE

DESCRIPTION	QUANTITY	UNIT PRICE	EXTENSION
101. 10" x 3" Stainless Steel Tapping Sleeves with mechanical outlet, minimum of 12" wide as specified Manufacturer: _____ Model/Cat.#: _____ Price	2 EA	\$	\$
102. 10" x 4" Stainless Steel Tapping Sleeves with tapping flange outlet, minimum of 12" wide as specified Manufacturer: _____ Model/Cat.#: _____ Price	2 EA	\$	\$
103. 10" x 4" Stainless Steel Tapping Sleeves with mechanical outlet, minimum of 12" wide as specified Manufacturer: _____ Model/Cat.#: _____ Price	2 EA	\$	\$
104. 10" x 6" Stainless Steel Tapping Sleeves with tapping flange outlet, minimum of 12" wide as specified Manufacturer: _____ Model/Cat.#: _____ Price	2 EA	\$	\$
105. 10" x 6" Stainless Steel Tapping Sleeves with mechanical outlet, minimum of 12" wide as specified Manufacturer: _____ Model/Cat.#: _____ Price	2 EA	\$	\$
106. 10" x 8" Stainless Steel Tapping Sleeves with tapping flange outlet, minimum of 12" wide as specified Manufacturer: _____ Model/Cat.#: _____ Price	2 EA	\$	\$
107. 10" x 8" Stainless Steel Tapping Sleeves with mechanical outlet, minimum of 12" wide as specified Manufacturer: _____ Model/Cat.#: _____ Price	2 EA	\$	\$
108. 10" x 10" Stainless Steel Tapping Sleeves with tapping flange outlet, minimum of 12" wide as specified Manufacturer: _____ Model/Cat.#: _____ Price	2 EA	\$	\$

ALL QUANTITIES ARE APPROXIMATE AMOUNTS. THE CONTRACT, IF ANY, SHALL BE FOR A PERIOD OF ONE (1) YEAR.

DELIVERY
(Days)

PAYMENT DISCOUNT

BIDDER MUST SIGN AND DATE THIS SHEET

% Days

FOR PURCHASING USE ONLY

BID - SCHEDULE OF ITEMS
City of Cleveland
Division of Purchases And Supplies
128 City Hall
Cleveland, Ohio 44114

BID PAGE 14 of 17

BIDDER MUST
SIGN AND DATE THIS SHEET

AUTHORIZED SIGNATURE

TITLE OF BID

VALVES AND APPURTENANCES

DATE

DESCRIPTION	QUANTITY	UNIT PRICE	EXTENSION
109. 10" x 10" Stainless Steel Tapping Sleeves with mechanical outlet, minimum of 12" wide as specified Manufacturer: _____ Model/Cat.#: _____ Price	2 EA	\$	\$
110. 12" x 3" Stainless Steel Tapping Sleeves with tapping flange outlet, minimum of 12" wide as specified Manufacturer: _____ Model/Cat.#: _____ Price	2 EA	\$	\$
111. 12" x 3" Stainless Steel Tapping Sleeves with mechanical outlet, minimum of 12" wide as specified Manufacturer: _____ Model/Cat.#: _____ Price	2 EA	\$	\$
112. 12" x 4" Stainless Steel Tapping Sleeves with tapping flange outlet, minimum of 12" wide as specified Manufacturer: _____ Model/Cat.#: _____ Price	2 EA	\$	\$
113. 12" x 4" Stainless Steel Tapping Sleeves with mechanical outlet, minimum of 12" wide as specified Manufacturer: _____ Model/Cat.#: _____ Price	2 EA	\$	\$
114. 12" x 6" Stainless Steel Tapping Sleeves with tapping flange outlet, minimum of 12" wide as specified Manufacturer: _____ Model/Cat.#: _____ Price	2 EA	\$	\$
115. 12" x 6" Stainless Steel Tapping Sleeves with mechanical outlet, minimum of 12" wide as specified Manufacturer: _____ Model/Cat.#: _____ Price	2 EA	\$	\$
116. 12" x 8" Stainless Steel Tapping Sleeves with tapping flange outlet, minimum of 12" wide as specified Manufacturer: _____ Model/Cat.#: _____ Price	2 EA	\$	\$
ALL QUANTITIES ARE APPROXIMATE AMOUNTS. THE CONTRACT, IF ANY, SHALL BE FOR A PERIOD OF ONE (1) YEAR.		DELIVERY (Days)	PAYMENT DISCOUNT
BIDDER MUST SIGN AND DATE THIS SHEET			% Days
FOR PURCHASING USE ONLY			

BID - SCHEDULE OF ITEMS
City of Cleveland
Division of Purchases And Supplies
128 City Hall
Cleveland, Ohio 44114

BID PAGE 15 of 17

BIDDER MUST
SIGN AND DATE THIS SHEET

AUTHORIZED SIGNATURE

TITLE OF BID

VALVES AND APPURTENANCES

DATE

DESCRIPTION	QUANTITY	UNIT PRICE	EXTENSION
117. 12" x 8" Stainless Steel Tapping Sleeves with mechanical outlet, minimum of 12" wide as specified Manufacturer: _____ Model/Cat.#: _____ Price	2 EA	\$	\$
118. 12" x 10" Stainless Steel Tapping Sleeves with tapping flange outlet, minimum of 12" wide as specified Manufacturer: _____ Model/Cat.#: _____ Price	2 EA	\$	\$
119. 12" x 10" Stainless Steel Tapping Sleeves with mechanical outlet, minimum of 12" wide as specified Manufacturer: _____ Model/Cat.#: _____ Price	2 EA	\$	\$
120. 12" x 12" Stainless Steel Tapping Sleeves with tapping flange outlet, minimum of 12" wide as specified Manufacturer: _____ Model/Cat.#: _____ Price	2 EA	\$	\$
121. 12" x 12" Stainless Steel Tapping Sleeves with mechanical outlet, minimum of 12" wide as specified Manufacturer: _____ Model/Cat.#: _____ Price	2 EA	\$	\$
122. 16" x 3" Stainless Steel Tapping Sleeves with tapping flange outlet, minimum of 12" wide as specified Manufacturer: _____ Model/Cat.#: _____ Price	2 EA	\$	\$
123. 16" x 3" Stainless Steel Tapping Sleeves with mechanical outlet, minimum of 12" wide as specified Manufacturer: _____ Model/Cat.#: _____ Price	2 EA	\$	\$
124. 16" x 4" Stainless Steel Tapping Sleeves with tapping flange outlet, minimum of 12" wide as specified Manufacturer: _____ Model/Cat.#: _____ Price	2 EA	\$	\$
ALL QUANTITIES ARE APPROXIMATE AMOUNTS. THE CONTRACT, IF ANY, SHALL BE FOR A PERIOD OF ONE (1) YEAR.		DELIVERY (Days)	PAYMENT DISCOUNT
BIDDER MUST SIGN AND DATE THIS SHEET			% Days
FOR PURCHASING USE ONLY			

BID - SCHEDULE OF ITEMS
City of Cleveland
Division of Purchases And Supplies
128 City Hall
Cleveland, Ohio 44114

BID PAGE 16 of 17

BIDDER MUST
SIGN AND DATE THIS SHEET

AUTHORIZED SIGNATURE

TITLE OF BID

VALVES AND APPURTENANCES

DATE

DESCRIPTION	QUANTITY	UNIT PRICE	EXTENSION
125. 16" x 4" Stainless Steel Tapping Sleeves with mechanical outlet, minimum of 12" wide as specified Manufacturer: _____ Model/Cat.#: _____ Price	2 EA	\$	\$
126. 16" x 6" Stainless Steel Tapping Sleeves with tapping flange outlet, minimum of 12" wide as specified Manufacturer: _____ Model/Cat.#: _____ Price	2 EA	\$	\$
127. 16" x 6" Stainless Steel Tapping Sleeves with mechanical outlet, minimum of 12" wide as specified Manufacturer: _____ Model/Cat.#: _____ Price	2 EA	\$	\$
128. 16" x 8" Stainless Steel Tapping Sleeves with tapping flange outlet, minimum of 12" wide as specified Manufacturer: _____ Model/Cat.#: _____ Price	2 EA	\$	\$
129. 16" x 8" Stainless Steel Tapping Sleeves with mechanical outlet, minimum of 12" wide as specified Manufacturer: _____ Model/Cat.#: _____ Price	2 EA	\$	\$
130. 16" x 10" Stainless Steel Tapping Sleeves with tapping flange outlet, minimum of 12" wide as specified Manufacturer: _____ Model/Cat.#: _____ Price	2 EA	\$	\$
131. 16" x 10" Stainless Steel Tapping Sleeves with mechanical outlet, minimum of 12" wide as specified Manufacturer: _____ Model/Cat.#: _____ Price	2 EA	\$	\$
132. 16" x 12" Stainless Steel Tapping Sleeves with tapping flange outlet, minimum of 12" wide as specified Manufacturer: _____ Model/Cat.#: _____ Price	2 EA	\$	\$
ALL QUANTITIES ARE APPROXIMATE AMOUNTS. THE CONTRACT, IF ANY, SHALL BE FOR A PERIOD OF ONE (1) YEAR. BIDDER MUST SIGN AND DATE THIS SHEET		DELIVERY (Days)	PAYMENT DISCOUNT % Days
FOR PURCHASING USE ONLY			

BID - SCHEDULE OF ITEMS
City of Cleveland
Division of Purchases And Supplies
128 City Hall
Cleveland, Ohio 44114

BID PAGE 17 of 17

BIDDER MUST
SIGN AND DATE THIS SHEET

AUTHORIZED SIGNATURE

TITLE OF BID

VALVES AND APPURTENANCES

DATE

DESCRIPTION	QUANTITY	UNIT PRICE	EXTENSION
133. 16" x 12" Stainless Steel Tapping Sleeves with mechanical outlet, minimum of 12" wide as specified Manufacturer: _____ Model/Cat.#: _____	Price 2 EA	\$	\$
134. 16" x 16" Stainless Steel Tapping Sleeves with tapping flange outlet, minimum of 12" wide as specified Manufacturer: _____ Model/Cat.#: _____	Price 2 EA	\$	\$
135. 16" x 16" Stainless Steel Tapping Sleeves with mechanical outlet, minimum of 12" wide as specified Manufacturer: _____ Model/Cat.#: _____	Price 2 EA	\$	\$

TOTAL - STAINLESS STEEL TAPPING SLEEVES: \$

TOTALS:

VALVES 2 INCHES AND SMALLER: \$

VALVES 3 INCHES – 16 INCHES: \$

VALVES 20 INCHES AND LARGER: \$

STAINLESS STEEL TAPPING SLEEVES: \$

GRAND TOTAL: \$

ALL QUANTITIES ARE APPROXIMATE AMOUNTS. THE CONTRACT, IF ANY, SHALL BE FOR A PERIOD OF ONE (1) YEAR.

DELIVERY
(Days)

PAYMENT DISCOUNT

BIDDER MUST SIGN AND DATE THIS SHEET

% Days

FOR PURCHASING USE ONLY

GENERAL CONDITIONS

B-1 CONSIDERATION OF BIDS.

All bids received in conformity with the Invitation to Bid shall be endorsed with the contract or advertisement name or number and name and address of the bidder. All bids, immediately after being read, shall be tabulated and summarized and shall become public record in the office of the Commissioner of Purchases and Supplies.

B-2 UNACCEPTABLE BIDS.

No bid will be accepted from, nor a contract awarded to, any person, firm or corporation that is in arrears or is in default to the City upon any debt or contract, or is a defaulter as surety or otherwise upon any obligation to the City, or has failed to perform faithfully on any previous contract with the City of Cleveland.

B-3 REJECTION OR ACCEPTANCE OF BIDS.

The City through the Board of Control shall have the right to reject any or all bids, parts of such bid, and reserves the right to waive any informalities in the bid. In addition to bid price and discount, the City reserves the right to consider all elements entering into the question of determining the responsibility of the bidder. Any bid which is incomplete, conditional, obscure, contains additions not called for, or irregularities of any kind, may be cause for rejection of the bid.

B-4 EVIDENCE OF ABILITY TO FULFILL CONTRACT.

Bidders must present evidence to the Commissioner of Purchases and Supplies, when required by him to do so, to show they are fully competent and have the necessary source of supply, facilities and pecuniary resources to fulfill the conditions of the contract and specifications.

B-5 WITHDRAWAL OF BID.

No bid may be withdrawn after it has been deposited with the Commissioner of Purchases and Supplies.

B-6 TIME OF AWARD.

The Board of Control of the City of Cleveland shall make an award or reject all bids not later than the second regular meeting of said Board following the opening of bids, unless further time is required to analyze bids, to investigate responsibility of any bidder, or in the absence of a time limitation for acceptance set forth in the bid.

Any extension of time beyond the date fixed by the successful bidder or the fourth regular meeting of the Board of Control, whichever event shall occur first, shall be subject to agreement between said bidder and the Board.

B-7 AWARD CONTRACT.

No contract shall be awarded without the approval of the Board of Control, and then only to the lowest and best bidder.

B-8 PERFORMANCE BOND.

A. Contracts for the purchase of articles, supplies, commodities, materials, equipment or services shall be secured by a bond in the form and content prescribed by and acceptable to the Director of Law, with good and sufficient sureties and in an amount equal to at least twenty-five percent (25%) of the contract price on materials supplied and at least fifty percent (50%) of the contract price on services supplied. A check is not acceptable in place of a performance bond. A performance bond is not required for standard purchase and requirements contracts awarded in the amount of \$500,000.00 or less, except that standard purchase and requirements contracts that are labor and materials contracts including, but not limited to painting, carpentry, plumbing, electrical, masonry, landscaping, snow plowing, fencing and trucking over \$100,000 but not more than \$250,000 shall require a bond of at least twenty-five percent of the contract price, and over \$250,000 but not more than \$500,000 shall require a bond of at least fifty percent of the contract price. The above policy notwithstanding, the City of Cleveland reserves the right to require a performance bond in various amounts or to modify the performance bond requirement whenever it is determined to be in the best interest of the City of Cleveland to do so.

B. No performance bond is required for any contract awarded pursuant to this Invitation to Bid in an amount of \$500,000.00 or less. Any contract over \$500,000.00 will require a Performance Bond for 25% of the contract amount.

B-9 RELEASE OF BOND.

Whenever a performance bond is required, the performance bond will not be released until all the provisions of the contract have been fulfilled.

B-10 CANCELLATION OF CONTRACT.

The City shall have the right to cancel this contract on five (5) days written notice if, in the opinion the Commissioner of Purchases and Supplies, the delivery of materials, supplies or equipment or the performance of work or services are not in accordance with contract specifications and the contractor fails to cure such deficiencies or comply with the contract specifications within ten (10) days after receipt of notice of default from the City, except where fulfillment of its obligation requires activity over a period of time and it has, within ten (10) days of the default notice commenced such activity. Additionally, the City shall have the right to cancel this contract, without cause, upon fifteen (15) days written notice upon the determination of the Board of Control of the City, expressed through its resolution, to do so.

B-11 SUBCONTRACTING OR ASSIGNMENT OF CONTRACT.

a. The contractor shall not subcontract, sublet, assign, transfer, convey or otherwise dispose of the contract, its duties, rights, title or interest in it or in any part thereof, or assign, by power of attorney or otherwise, any of the monies due or to become due under the contract, except, in each instance, with the prior written authorization of the Board of Control of the City, expressed through its resolution, and then only upon such terms and conditions as may be agreed to by said Board. No such subcontracting, subletting, assignment, transfer, conveyance or other disposal of the contract shall be valid until filed in the office of the Commissioner of Accounts.

b. Prior written Board of Control consent is required for a City contractor to add a subcontractor, or to substitute one subcontractor for another subcontractor, under a City contract.

c. The City assumes no obligation to pay, and will not pay, a contractor for any work and or services performed by a sub-contractor on the contract prior to Board of Control approval of that sub-contractor.

d. The Director will not grant any City contractor additional time to meet project deadlines, and will not authorize or pay additional compensation or delay damages of any kind arising from the contractor's inability to add or substitute a subcontractor because the contractor failed to submit the approval request and supporting documentation at least 3 (three) weeks in advance of the date the additional or substitute sub-contractor is needed.

e. The Office of Equal Opportunity shall evaluate each subcontractor addition and substitution for increased CSB, MBE, or FBE participation even if the original contract had no certified sub-contractor participation.

f. The City's Sub-contractor Addition and Substitution Policy and Procedure is hereby incorporated by reference in its entirety. The complete document is available online at the City of Cleveland website: <http://www.city.cleveland.oh.us>.

B-12 DELAY FOR CAUSES BEYOND CONTROL.

If the contractor is delayed in complying with the terms of the contract by strikes, lockouts, fire, unusual delay by common carriers, unavoidable casualties, or any cause beyond the contractor's control including orders, limitations or restrictions of any Governmental agency having jurisdiction over the subject matter of the contract, or by delay authorized by the City, or for any cause by which the director shall decide to justify the delay; then for all such delays and suspensions, the contractor shall be allowed one calendar day extension beyond the time fixed for compliance with the terms of the contract for each and every calendar day of such delay so caused in the completion of the work, the same to be ascertained by the director.

B-13 PATENTS.

The Contractor shall be required to pay all royalties and license fees and shall hold and save the City and its officers, agents, servants and employees harmless from liability of any nature or kind, including cost and expenses, for or on account of any patented or unpatented invention, process, article, or appliance manufactured or used in the performance of the contract, including its use by the City of Cleveland unless otherwise specifically stipulated in the contract documents. In this respect the contractor shall defend all suits or claims for infringement of any patent or license rights.

B-14 DELIVERY.

The vendor shall adhere to all stipulated delivery terms (e.g., material / service delivery upon a pre-set schedule, upon orders being placed, etc.). All service performance / material deliveries should be made only if the City of Cleveland has issued a valid, open Purchase Order (PO) with a sufficient free balance to

cover the full costs of the service being performed or materials being delivered. The City will not pay vendors for goods or services that are either delivered to the City under an invalid or unauthorized PO or were ordered using an expired contract. The City is not responsible for, and will not pay for, goods or services delivered to the City that are not authorized under the PO and contract under which a sale was purportedly made. Therefore, the vendor must not perform any services nor deliver any materials without a valid, open PO that authorizes the services / materials and that carries a sufficient free balance to cover the services / materials.

Upon delivery, some form of delivery documentation must be left with the City of Cleveland Department. For service performed, some Proof of Service documentation must be given to a City employee. For materials delivered, some Proof of Delivery or Packing Slip must be given to a City employee. In all instances, the delivery documentation must be signed and dated by a City employee in order to substantiate the services provided or materials delivered were as indicated on the documentation. City employees are charged with performing this verification, so vendors should allow adequate time for this review to occur. Failure to provide some delivery documentation, which received a City signature and date upon delivery, may result in payment delays.

B-15 LABORATORY TEST.

The City of Cleveland reserves the right to test all materials, equipment or supplies delivered during the life of the contract, at an independent laboratory to be designated by the Commissioner of Purchases and Supplies of the City of Cleveland. Where the result of such test shows the materials, equipment or supplies are not equal to the specifications, then the expense of making such test shall be paid by the contractor.

B-16 FAILURE TO MEET SPECIFICATIONS.

The delivery of any material, supplies or equipment or the performance of any work or services under the contract which do not conform to contract specifications will be rejected and the contractor notified immediately in writing of such rejection and the reason therefore. If the time for performance has not expired, and the contractor wishes to remedy the deficient materials, supplies or equipment or performance, it may notify the Commissioner of Purchases and Supplies of its intention to cure and may within ten (10) days make a conforming delivery of performance unless such time is extended in writing by said Commissioner. If said contractor fails to replace such nonconforming materials, supplies or equipment or otherwise cure such deficient performance of work or services, the City of Cleveland will purchase such materials, supplies or equipment or obtain the performance of such work or services of the character required on the open market or in case of work and services, by performance by City employees. In such event, the contractor and his surety shall be liable to the City for any excess costs and expenses thereby incurred.

B-17 SAFEGUARDS.

Any equipment to be furnished by the terms of this bid, shall be provided with safety controls, guards, and housing meeting the requirements of the safety standards of the Industrial Commission and the Department of Industrial Relations of Ohio, and the cost shall be included as part of the bid.

B-18 STATE OR FEDERAL TAXES.

- a. The City of Cleveland is exempt from all sales, excise and transportation taxes, except State of Ohio gasoline tax. The price or prices bid shall be exclusive of all such taxes and will be so construed.
- b. The contract price is subject to increase by the amount of any additional tax imposed by the Federal Government or the State of Ohio subsequent to the receipt of bids. Such claim for increased prices must be presented to the City within thirty (30) days after such tax becomes effective and supported by evidence satisfactory to the Director of Law.
- c. The contract price is subject to reduction by that amount by which an applicable tax is reduced during the period of the contract.

B-19 SOCIAL SECURITIES ACT/EMPLOYEES BENEFIT PAYMENTS.

The contractor shall be and remain an independent contractor with respect to all services performed under said contract, and agrees to and accepts full and exclusive liability for the payment of any and all contributions or taxes for social security, unemployment insurance, old age retirement benefits, pensions, or annuities now or hereafter imposed under any state or federal law, which are measured by the terms of this contract and further agrees to obey all lawful rules and regulations and to meet all lawful requirements which are now or hereafter may be issued or promulgated under said respective laws by and duly authorized state or federal officials and said contractor also agrees to indemnify and save harmless the City of Cleveland from any such contributions or taxes or liability therefore.

B-20 FREIGHT ON DIRECT SHIPMENTS TO THE CITY.

The freight prices made in the bid are to be in accordance with lawful freight or cartage charges in existence at the time the bid is made, and contract prices shall be increased or decreased by changes in the freight or cartage rates, provided that claims for additional freight or cartage be presented to the City of Cleveland within thirty (30) days after said advance in freight or cartage rates becomes effective. Reductions in freight or cartage prices will be deducted from the contract price.

B-21 INVOICING AND PAYMENT.

The Contractor shall submit invoices that appropriately reflect the work performed. Original Invoices must be typed and legible. The City of Cleveland does not pay from duplicates or copies. Each invoice must be mailed as specified below:

- Original invoice to address as shown on Purchase Order under "BILL TO:"
- Optional: Copy of invoice to the City of Cleveland, Division of Accounts, 601 Lakeside Avenue, Cleveland, OH 44114, clearly marked "COPY".
- Address invoice questions first to the ordering department. The Division of Accounts will assist if the Department is unable to resolve the question.

The failure to deliver copies of invoices to the indicated location may lead to delays in payment.

Invoices submitted by the Contractor for payment must include the following information:

- Contractor Name, as it appears on the Contract;
- Contractor Mailing Address;
- Contractor Telephone Number;
- Contractor Facsimile Number;
- Contract Number;
- Purchase Order (PO) Number under which the work being invoiced was authorized;
- Contractor Invoice Number, which must be a unique (non-recurring) number;
- Invoice Date, reflecting the date that the invoice itself was issued to ;
- Timeframe that the invoice covers;
- A detailed itemization of labor and materials provided, including:
 - Date that work was performed / material delivered,
 - Location for each item of service performed / material delivered,
 - Line Item Number from the Contract's Schedule of Items (SOI) that is being invoiced,
 - Quantity of items being invoiced under each Line Item,
 - Unit Cost of each Line Item,
 - Extended Cost by each Line Item.
- delivery documentation (e.g., Proof of Service / Delivery slip, Packing Slip, etc.) with an acknowledgement signature and date from a City of Cleveland employee;

The City of Cleveland is not subject to sales tax per Section 5739.01 (B)(1) O.R.C. Therefore invoices must not charge sales tax. The City's Tax Exemption Number is 34-6000646. Tax Exemption Certificates are available upon request from the Division of Purchases and Supplies.

Any applicable discounts, as stipulated through the contract and/or PO, must be itemized and applied to the invoice. Any special instructions contained within the contract must also be followed.

If any invoice is erroneous or does not include the above required information, the City shall inform the supplier as to the reasons thereof and any corrective actions necessary to qualify the invoice for payment by the City. The vendor is responsible for providing the delivery documentation at the time of delivery and for submitting the invoice.

B-22 EQUAL OPPORTUNITY.

This contract is a contract, and contractor is a contractor within the meaning of Chapter 187 of the Codified Ordinances of Cleveland, Ohio 1976. During the term, the contractor shall comply with all terms, conditions and requirements imposed on "contractor" in the Equal Opportunity Clause, Section 187.22(b) of

the Codified Ordinances of Cleveland, Ohio 1976, attached hereto and made a part hereof. A copy of such clause shall be made a part of every subcontract of agreement entered into for goods or services and shall be binding on all persons, firms and corporations with whom the contractor may deal.

PARAGRAPHS B-23 AND B-24 APPLY ONLY IF THE REQUIREMENT CONTRACT BID BLOCK IS MARKED ON BID PAGE 1 OF BID AND ON BID FORM.

B-23 DURATION OF CONTRACT.

The proposed contract shall be effective upon its execution and approval by the Director of Law of the City of Cleveland and, for the purpose of accepting delivery, shall continue in full force and effect for the period specified in the specifications and/or the Schedule of Items section of the bid, unless otherwise indicated.

B-24 REDUCTION IN PRICES.

The contractor agrees that if the price to the general trade is reduced while the contract is in effect, the City of Cleveland will receive the benefit of such reduction immediately. However, if the contract price is below the price to the general trade at the time the contract is awarded, the reduction provision will be effective only when the recognized price to the general trade reaches a level lower than the contract price or when the contractor reduces his own price to a level lower than the contract price.

B-25 EIGHT-HOUR DAY, MINIMUM WAGE, AND NON-DISCRIMINATION.

The Contractor agrees that it shall comply with the following provisions of the Charter of the City of Cleveland, which are, respectively, as follows:

Section 196. Except in case of extraordinary emergencies; not to exceed eight (8) hours will constitute a day's work and not to exceed forty eight (48) hours a week's work, for any City employee of the City of Cleveland in the classified service thereof, and for any workmen engaged in public work carried on or aided by the municipality whether done by contract or otherwise. The Council shall by ordinance, provide for the enforcement of the provisions of this section.

Section 197. Every contract for public work entered into by the City of Cleveland shall contain, and no contract shall be entered into unless it contains the following stipulations:

The Contractor hereby agrees that all persons employed by him will be paid wages which are not less than are paid by the City of Cleveland for similar or like work; but if said City has not established a rate of wages for any particular class of work to be performed under the terms of this contract, then said employees shall be paid wages not less than are generally paid therefore by others employing union labor in said City.

The Contractor hereby further agrees that in the employment of labor, skilled or unskilled, under the Contract there will be no discrimination exercised against any citizen because of race, color, religion or national origin; and that any violation hereof shall be deemed a material breach of said contract.

B-26 LAWS, PERMITS, AND REGULATIONS

The contractor shall comply with all applicable laws of the Federal government, State, ordinances of the City or other municipality in which the work or services are being done and all applicable regulations and any authorized regulations, and shall be responsible for securing at his own expense any and all licenses, permits and certificates of inspection required by law or by the contract documents.

SERVICES, LABOR & MATERIALS - IF THIS CONTRACT IS FOR WORK, SERVICES, OR LABOR & MATERIALS, B-27, 28 AND B-29 APPLY

B-27 STATE INDUSTRIAL COMPENSATION FOR PURCHASE OF LABOR AND MATERIALS.

If this contract contains labor, whether in part or in all, the contractor shall, in all cases during the term of this contract, subscribe to and comply with the Worker's Compensation Laws of the State of Ohio and pay such premiums as may be required thereunder and to save said City harmless from any and all liability arising from said act. He shall also furnish at the time of delivery of this contract and such other times as may be requested, a copy of the official certificate or receipt showing the payments hereinbefore referred to. A copy of the official certificate or receipt showing the payments hereinbefore referred to, shall be submitted with the bid, or, if not included with the bid, shall be submitted with the signed contract. No work shall be commenced, or payments made, until the certificate or receipt is received by the City. The contractor shall maintain continuous coverage throughout the contract and shall notify the City in writing within 24 hours of receipt of notice of cancellation or reduction of coverage.

B-28 INDEMNITY

Contractor shall indemnify, defend, and hold harmless the City of Cleveland, Ohio, its officers, agents, and employees from all claims, demands, liabilities, loss, suits, causes of action, judgments, costs, and expenses, including attorneys' fees, arising, occurring, or allegedly arising or occurring from personal injury, including death, property damage, including loss of use, or otherwise, to any person or the property of any person, including third parties and employees of any party, as a result of negligent or intentional act or omission by Contractor or its agents, employees, subcontractors or suppliers, in performing work or services or furnishing labor and materials under this contract. This indemnification right is in addition to any other indemnification or contribution right of any indemnified party and shall survive completion of the work or services or furnishing of labor and materials.

B-29 WARRANTY

Contractor warrants, in addition to any other express or implied warranty required by law or the contract, that all work and services performed under this Agreement will be of good quality, free from faults and defects, conform to the contract documents, performed in a workmanlike manner according to good usage and

accepted practice, resulting in a merchantable product, and fit and suitable for their intended purpose, and that materials supplied will be of good quality and free from all defects, latent or patent.

B-30 OHIO CAMPAIGN FINANCE LAW

Pursuant to the Ohio Revised Code, as referenced below, the following language is hereby made a part of this document:

"Contractor hereby certifies that beginning on the date the contract is awarded and extending until one year following conclusion of the contract, all persons identified in Ohio Revised Code Sections 3517.13(I)(3) and 3517.13(J)(3), as applicable, are in compliance with Ohio Revised Code Sections 3517.13(I)(1) and 3517.13(J)(1)."

By submitting a signed sealed bid, those persons signing the document are affirming their compliance with the referenced sections of the Ohio Revised Code, herein incorporated into any contract created pursuant to this Invitation to Bid in its entirety.

B-31 TITLE 48 C.F.R. ETC:

Certification Re: Federal Debarment, Suspension, Ineligibility or Voluntary Exclusion: Title 48 Code of Federal Regulations, Part 9, and other regulations, preclude the City from participating in a covered transaction, as defined in subpart 9.4, with any agency, corporation, partnership, or other legal entity that has been debarred, suspended, proposed for debarment, declared ineligible, or voluntarily excluded by the Federal Government from participating in transactions involving Federal funds. By signing and submitting this document, the bidder certifies to City that it, its principals, any subcontractors, and subcontractor principals:

- 1) Are not presently debarred, suspended, proposed for debarment, declared ineligible, or voluntarily excluded by any Federal department or agency;
- 2) Have not within the three-year period immediately preceding the submission date of this document been convicted of or had a civil judgment rendered against them personally or the company for commission of fraud or a criminal offense in connection with obtaining, attempting to obtain, or performing a public (Federal, State or Local) transaction or contract under a public transaction; violation of Federal or State antitrust statutes or commission of embezzlement, theft, forgery, bribery, falsification or destruction of records, making false statements, or receiving stolen property;
- 3) Are not presently indicted for or otherwise criminally or civilly charged by a government entity (Federal, State or local) with commission of any of the offenses enumerated in paragraph (1)(b) of this certification; or,
- 4) Have not within the three-year period immediately preceding submission date of this document had one or more public transactions (Federal, State or local) terminated for cause or default.

If the bidder is unable to certify to any of these statements in this certification, such prospective participant must attach a written explanation to this bid. Failure or inability to certify to any of these statements may be cause for rejection of the bid.

The Federal Debarred Listing is available at <http://www.epis.gov/>

By submitting a signed sealed bid, those persons signing the document are affirming their compliance with the referenced sections of the Code of Federal Regulations, herein incorporated into any contract created pursuant to this Invitation to Bid in its entirety.

**SPECIFICATIONS/DESCRIPTIONS OF PRODUCTS AND/OR SERVICES
DEPARTMENT OF PUBLIC UTILITIES – DIVISION OF WATER**

SECTION C – SUPPLEMENTAL GENERAL CONDITIONS

VALVES AND APPURTENANCES

C-1 SCOPE

This specification covers valves and appurtenances for use in the distribution system of the City of Cleveland (City), Division of Water (CWD). The requirement contract(s) are for a term of one (1) year.

C-2 CITY OF CLEVELAND FORMS

Failure to submit the following City forms properly will cause your bid to be non-responsive.

- A. Bid Bond
 - 1. Use the City's Bid Bond form.
 - 2. Follow the instructions in Part B and C of the Bidder's Check List completely.
 - 3. A bid bond is not required if your total bid is \$50,000.00 or less.

- B. Bid Form
 - 1. Indicate whether you are submitting a bid bond or a cashier's check/certified check in the amount of 5% of your bid total.
 - 2. The information at the bottom of the page must be filled out completely and signed by an officer of the corporation or firm.

- C. Affidavit
 - 1. The first three lines of the affidavit must be filled out stating the state, county, and name of the person being sworn.
 - 2. The state on page one must be the same state as the notary's commission stamp that appears at the bottom of page two.
 - 3. The Notary must display the date their commission expires at the bottom of page two unless state requirements differ.
 - 4. Be sure that the proper lines are used on page two for signing for the person that is being sworn.
 - 5. Fill out all necessary information on both sides of the affidavit.

Any other forms that are included in the bid package should also be filled out completely and signed where necessary and returned.

C-3 PRE-BID MEETING/LAST DAY FOR QUESTIONS

- A. A pre-bid meeting will be held on the date and time as per the advertisement announcement. Bidders are cautioned that questions, clarifications, and information that may result from the meeting, could affect your bid. In addition, by City policy, this is the only opportunity for potential bidders to speak directly with CWD personnel prior to the award of the contract. Attendance at the pre-bid meeting is non-mandatory.

**SPECIFICATIONS/DESCRIPTIONS OF PRODUCTS AND/OR SERVICES
DEPARTMENT OF PUBLIC UTILITIES – DIVISION OF WATER**

SECTION C – SUPPLEMENTAL GENERAL CONDITIONS

VALVES AND APPURTENANCES

- B. The last day for questions is seven business days before the bid opening date. All questions should be submitted in writing to the Division of Purchases and Supplies, by email, purchasing@clevelandohio.gov or via fax, (216) 664-2177.

C-4 QUANTITIES TO BE PURCHASED

The approximate quantities of valves and appurtenances to be purchased under the terms of this bid for a requirement contract(s) shall be as set forth on the attached Bid - Schedule of Items.

C-5 BID REQUEST FOR DRAWINGS (For Valves 2" – 16")

Any drawings, specifications, etc. that are requested below, shall be 8½" by 11" schematics with the detail required.

- A. Bids for furnishing valves and/or tapping sleeves shall be accompanied by drawings, drawn to scale, showing clearly the material, dimension and construction of the valves and/or tapping sleeves bid upon, and the different parts thereof. Each bidder shall note on the drawing, or separate attachment, any exceptions to these specifications. Bidders who have approved drawings on file at CWD need not resubmit drawings unless modifications have been made that differ from the drawing on record. Bidders proposing to submit valves and/or stainless steel tapping sleeves from the pre-approved lists need only list the model proposed on the Bid - Schedule of Items (if a model number on any pre-approved list has been updated, please submit on a separate sheet of paper spelling out the changes that need to be made). Bidders proposing to submit valves and/or stainless steel tapping sleeves that are not on the City's pre-approved list must submit with its bid, sufficient evidence that the proposed valves and/or stainless steel tapping sleeves meet all of the City's requirements. If not provided as part of the bid response, the bidder must provide said evidence within seven (7) calendar days after request/notification to do so. Bidders may also submit three (3) references where the valves and/or stainless steel tapping sleeves have used successfully in municipal water systems similar to the City of Cleveland.
- B. The City will evaluate submitted documents and determine if the valves and/or tapping sleeves meet these specifications.
- C. All dimensions and thickness of metal must be written on the drawings, and the kinds of materials to be in each and every part of the construction shall be clearly indicated. All clearances, weights of each diameter valve, finished surfaces, connections, character or workmanship, and all special devices, etc., shall be so far described or shown as to allow satisfactory evaluation of the strength and durability and ease of operation of the valves and/or stainless steel tapping sleeves offered by various bidders. Any literature submitted must include the minimum working

**SPECIFICATIONS/DESCRIPTIONS OF PRODUCTS AND/OR SERVICES
DEPARTMENT OF PUBLIC UTILITIES – DIVISION OF WATER**

SECTION C – SUPPLEMENTAL GENERAL CONDITIONS

VALVES AND APPURTENANCES

pressure, the minimum test pressure, and the material composition of the stainless steel tapping sleeves.

- D. The drawings submitted and accepted and specifications are intended to be explanatory of each other, but should any discrepancy appear or arise as to the import of anything contained in either, the specifications shall govern. The Director of Public Utilities may make any correction, error, or omission in the drawings when such correction is necessary for the proper fulfillment of the specifications.
- E. The City shall evaluate all submitted evidentiary material to determine if the proposed valves meet the City's standards.
- F. After contract award, the City may require the contractor to modify the drawings as necessary to suite the City's needs, including submitting the drawings in electronic, vectorized, AutoCAD format.
- G. Should any discrepancies later be found between the submitted drawings and these specifications, the specifications shall govern.

C-6 REQUIREMENTS FOR SPECIAL PARTS OR SPECIAL SIZE VALVES & APPURTENANCES (Item 81)

- A. Prior to CWD placing an order for special parts or special sized valves & appurtenances bidder must submit a price quotation, drawings and specifications for review and approval by CWD.
- B. Bidder will be required to confirm the price quotation by providing a copy of the invoice showing cost to bidder at the time of quote.
- C. A markup will be allowed for those situations when a catalog or price list is not applicable; a part or special sized valve or appurtenance must be fabricated or only the invoice cost to the bidder is available. The markup factor shall be multiplied by the estimated allowance and the resulting multiplication product will determine the extension that will be added to the total bid.
- D. The bidder will be allowed a maximum of twenty-five (25) percent (%) markup.
- E. Bidders will state percent (%) markup and extension of allowance in the Bid - Schedule of Items.

C-7 METHOD OF AWARD

- A. CWD will award the lowest cost and best bid for each separate bid item.

**SPECIFICATIONS/DESCRIPTIONS OF PRODUCTS AND/OR SERVICES
DEPARTMENT OF PUBLIC UTILITIES – DIVISION OF WATER**

SECTION C – SUPPLEMENTAL GENERAL CONDITIONS

VALVES AND APPURTENANCES

- B. Delivery time will be factored into the evaluation process to determine lowest and best bid. List delivery time in days; **do not** list delivery as a range of days in the Bid - Schedule of Items pages. For example, if a bidder proposes a delivery range of 120 days to 300 days, bid item(s) in question **will be considered non-responsive**. If various items have **the same delivery lead times, list them together**. For example, items 1-18 and 33-38 delivery time is 120 days; items 19-32 delivery time is 40 days.
- C. For special parts or special size valves & appurtenances (Item 81) bid evaluation purposes: Any markup from invoice cost not clearly stated, will be disregarded in determining the lowest and best bid, and the price quoted will be considered as a net price.

C-8 MODEL NUMBER

Bidders must state on the Bid - Schedule of Items pages where indicated, the name of the manufacturer and model number for each item where applicable.

C-9 ACCESSORIES

All valves shall have CWD standard sized operating nuts and all other accessories and appurtenances.

C-10 WEIGHT

Bidders must state on the Bid - Schedule of Item pages where indicated, the average weight in pounds.

C-11 MATERIAL REQUIREMENTS (Lead Free Definition)

The following pertains to Valves 3" – 16" only:

All material covered in this specification shall be "Lead Free". "Lead free" is defined as not more than a weighted average of 0.25 percent lead when used with respect to the wetted surfaces of the materials specified herewith. The weighted average lead content of the materials specified herewith shall be calculated by using the following formula: For each wetted component, the percentage of lead in the component shall be multiplied by the ratio of the wetted surface area of that component to the total wetted surface area of the entire product to arrive at the weighted percentage of lead of the component. The weighted percentage of lead of each wetted component shall be added together, and the sum of these weighted percentages shall constitute the weighted average lead content of the materials specified herewith. The lead content of the material used to produce wetted components shall be used to determine compliance with this specification. For lead content of materials that are provided as a range, the maximum content of the range shall govern.

**SPECIFICATIONS/DESCRIPTIONS OF PRODUCTS AND/OR SERVICES
DEPARTMENT OF PUBLIC UTILITIES – DIVISION OF WATER**

SECTION C – SUPPLEMENTAL GENERAL CONDITIONS

VALVES AND APPURTENANCES

C-12 DELIVERY (Supplement to General Conditions Section B-14)

After this contract has been awarded and a Delivery Order has been issued by the Commissioner of Purchases and Supplies, deliveries may proceed. Delivery shall be made to the Central Warehouse, 4600 Harvard Avenue, Cuyahoga Heights, Ohio 44105 (East 42nd Street, south of Harvard, gate 2) between 8:00 A.M. and 3:00 P.M. on any day except Saturdays, Sundays, or City holidays. The unit bid price shall include all costs of delivery. CWD requires a minimum of twenty-four (24) hours' notice in advance of all deliveries, contact 216-348-7277 ext. 73600.

C-13 WORKMANSHIP

The workmanship and all materials used in the assembly of the valves and appurtenances, or any part thereof, shall be first class of the best quality of the kind specified. CWD reserves the right to reject any valves and appurtenances of inferior material or workmanship, which make them unfit for the use for which they are intended.

C-14 INSPECTION

- A. CWD shall have the right to inspect the material and work done, as the interest of the City may require. When requested by CWD, a representative from CWD shall have unrestricted access to the manufacturer's plants and to all parts of the work and other places at which preparation of the material and the construction of the different parts of the work to be done to fulfill these specifications are carried on. CWD representative shall receive all facilities and assistance to carry out their work or inspection and testing in a manner satisfactory to CWD.
- B. Such inspection shall not relieve the bidder from any obligation to perform said work strictly in accordance with good work practice to produce a product in compliance with these specifications, and products not so furnished shall be removed and made good by the bidder at their own expense, and free of all expense to the City, whenever so ordered by CWD, without any reference to any previous oversight, acceptance, or error in inspection.
- C. The inspection of all materials to be purchased under the terms of this bid will be made by CWD, or the duly authorized representative, without cost to the bidder.

C-15 EXPERIMENTAL APPARATUS PROHIBITED

When requested by CWD, each bidder shall be required to submit proof that each and every part of the product that he proposes to furnish is of the form and type that has been advertised for sale. In addition, the product that has been in successful and practical service outside the bidder's works and has demonstrated the practicability and effectiveness both by test and actual use.

**SPECIFICATIONS/DESCRIPTIONS OF PRODUCTS AND/OR SERVICES
DEPARTMENT OF PUBLIC UTILITIES – DIVISION OF WATER**

SECTION C – SUPPLEMENTAL GENERAL CONDITIONS

VALVES AND APPURTENANCES

C-16 MATHEMATICAL ERRORS

- A. If a bidder makes any mathematical errors in the bid sheets such that some or all of the bid numbers are mathematically inconsistent with each other, the City shall correct such errors as follows. The lowest level values or unit prices shall be deemed as indicating the bidder's true intent and shall be accepted as correct. All further calculations shall then be corrected, and these corrected values shall be cascaded throughout the entire set of bid sheets, potentially affecting the bidder's final bid price. Calculations subject to such correction include, but are not limited to:
1. The summing of labor and material unit prices into a total unit price,
 2. The multiplication of unit price times quantity to arrive at the extension cost,
 3. The summing of individual line items into totals or subtotals,
 4. The multiplication of any subtotals or other values by contingency percentages or other factors, if a contingency applies, and
 5. The transferring of subtotals or values from one sheet to another.
- B. If the correction of any errors has an affect on the award of the contract, only the directly affected bidders will be notified in writing of the corrections and their affect.

C-17 NOTICE TO PROCEED

The language anywhere else in this contract notwithstanding, the term of this contract shall begin when CWD issues a Notice to Proceed to the vendor(s) and shall last for up to one (1) year. At the City's discretion, the City may shorten the term of this contract to as much as two weeks less than one (1) year term, in order to accomplish an orderly inventory of material. A Notice to Proceed shall not be issued until the contract has been fully executed and delivered to all parties.

C-18 INVOICING and PAYMENT (Supplemental to General Conditions Section – B-21)

A. INVOICING

The vendor shall submit invoices that appropriately reflect the work performed. Invoices must be typed and legible. Each invoice must be mailed as specified below:

1. Original invoice to the Division of Water, ATTN: Payables Unit, 1201 Lakeside Avenue, 4th Floor South, Cleveland, OH 44114 or payables_unit@clevelandwater.com. The failure to deliver copies of invoices to the indicated locations may lead to delays in payment.
2. A detailed itemization of materials or services provided, including:

**SPECIFICATIONS/DESCRIPTIONS OF PRODUCTS AND/OR SERVICES
DEPARTMENT OF PUBLIC UTILITIES – DIVISION OF WATER**

SECTION C – SUPPLEMENTAL GENERAL CONDITIONS

VALVES AND APPURTENANCES

- Date that CWD gave the work assignment to the vendor.
- CWD Release/Work Order Number for each individual release.

B. PAYMENT

The vendor must adhere to the terms set forth above under C-12 Delivery and C-18A Invoicing sections. CWD will review invoices upon receiving them. In order to perform this review, CWD requires all of the following documentation:

1. Relevant sections (e.g., the Bid - Schedule of Items section) of the contract with the vendor.
2. A City of Cleveland, Delivery Order (DO) that authorized the specific services/ materials being invoiced.
3. Delivery documentation (e.g., Proof of Service/Delivery slip, Packing Slip, etc.) with an acknowledgement signature and date from a CWD employee.
4. An accurate invoice.

CWD shall pay the vendor for all material purchased under this contract at the vendors' specified price, minus discount quoted. It should also, be noted that CWD will not assume or pay for material handling, cartage fees or taxes. The vendor assumes this liability solely.

No separate delivery charges shall be considered or paid.

Each invoice shall include all of the following: manufacturer and part number, exact itemized cost of each part, date of order, date of shipment, listed price, description of item, quantity, applicable discount and extension, to include CWD's actual cost.

The vendor must provide firm documentation of manufacturer's list price for item(s) being purchased at the time of transaction or with invoice, i.e. vendor will submit a photocopy of manufacturer's specific price page(s) and identify where the item(s) appear. The vendor will then apply their quoted discount to arrive at CWD's actual cost. All invoices must include both manufacturer's list price and CWD cost after discount is applied. The vendor is advised that invoices will not be paid unless they are submitted as specified. The vendor is responsible for providing the delivery documentation at the time of delivery and for submitting the invoice. The City will provide the contract and DO copies. A CWD employee will use the above four (4) documents to perform cross-checks to ensure accuracy in invoicing. If all is in order (e.g., delivered/invoiced items were authorized under the contract and DO, invoiced quantities were delivered, contract prices were invoiced, discounts applied, etc.), CWD will approve payment of the invoice through the City's internal processes. The City's Division of Accounts subsequently handles processing of the payment request, and the Division of Treasury issues the payment.

**SPECIFICATIONS/DESCRIPTIONS OF PRODUCTS AND/OR SERVICES
DEPARTMENT OF PUBLIC UTILITIES – DIVISION OF WATER**

SECTION C – SUPPLEMENTAL GENERAL CONDITIONS

VALVES AND APPURTENANCES

C-19 OEO PARTICIPATION GOALS (Supplemental to A-17, A-18, and B-23)

Under Chapter 187.13C of the Codified Ordinances, the OEO participation goal for this requirement contract(s) has been waived. Schedules 1-4 are not required.

There is no Subcontractor Participation (Utilization) Goal for this contract. However, per Section A-19(a) of the Instructions to Bidders, any and all proposed subcontractors, whether City certified or not, must be divulged and listed in the sealed bid. If you do plan to utilize a subcontractor, submit a proposed subcontractor list on a separate, signed sheet of paper, listing the name, address, type of work or materials, and total subcontractor amount for each and every subcontractor that you propose to use on this contract.

You are encouraged to consider City-certified firms for any available subcontracting opportunities. A searchable database of all City-certified firms can be found on the City of Cleveland Office of Equal Opportunity Website: <http://cleveland.diversitycompliance.com>. On the website, click on CSB/MBE/FBE Registry.

**SPECIFICATIONS/DESCRIPTIONS OF PRODUCTS AND/OR SERVICES
DEPARTMENT OF PUBLIC UTILITIES – DIVISION OF WATER**

**SECTION D – DETAILED SPECIFICATIONS
VALVES AND APPURTENANCES**

VALVES 2" AND UNDER:

D-1 SPECIFICATIONS APPLICABLE TO BRONZE BODY GATE VALVES - 1/4" THROUGH 2"

A. TYPE OF VALVES

The bronze body gate valve shall be manufactured in full compliance with MSS SP-80 specifications. The valves shall be of solid-wedge disc construction. Valves shall have a minimum 200-psi WWP rating.

B. MATERIALS

The quality of the bronze used in the manufacture of the body and bonnet shall be equal to or exceed ASTM B-62 specifications. Other materials used in the valve shall be of good quality and be in compliance with MSS SP-80 specifications. All Material covered in this specification shall be "Lead Free". "Lead free" is defined as not more than a weighted average of 0.25 percent lead when used with respect to the wetted surfaces of the materials specified herewith. The weighted average lead content of the materials specified herewith shall be calculated by using the following formula: For each wetted component, the percentage of lead in the component shall be multiplied by the ratio of the wetted surface area of that component to the total wetted surface area of the entire product to arrive at the weighted percentage of lead of the component. The weighted percentage of lead of each wetted component shall be added together, and the sum of these weighted percentages shall constitute the weighted average lead content of the materials specified herewith. The lead content of the material used to produce wetted components shall be used to determine compliance with this specification. For lead content of materials that are provided as a range, the maximum content of the range shall govern.

In any case that another specification shall conflict with the lead free requirement, the lead free requirement shall govern.

C. STEM & WHEELS

The bronze body gate valve shall have non-rising stems. Wheels are to be of bronze, malleable iron, or cast iron.

D. SCREW ENDS

All bronze body gate valves specifying threaded pipe ends shall conform to ANSI/ASME B1.20.1.

E. SOLDER JOINT ENDS

The end connection sockets of solder-joint bronze body gate valves shall be made to close tolerances and snugly fit type K and L copper tubing to permit sweat joints. Solder ends shall comply with the ANSI Standard for Solder Joint Fittings B16.18.

**SPECIFICATIONS/DESCRIPTIONS OF PRODUCTS AND/OR SERVICES
DEPARTMENT OF PUBLIC UTILITIES – DIVISION OF WATER**

**SECTION D – DETAILED SPECIFICATIONS
VALVES AND APPURTENANCES**

- F. **BONNETS**
Bonnetts shall screw in to the body of the valve.
- G. **VALVES TO OPEN COUNTER-CLOCKWISE**
All bronze gate valves shall be made to open by turning in a counter-clockwise direction.
- H. **WATERWAY OPENING**
With the valve open, an unobstructed waterway shall be afforded the diameter of which is not less than the full nominal diameter of the valve.

D-2 BRONZE GLOBE VALVES ½” THROUGH 1”

- A. **USE**
The bronze globe valves are to be general service valves with a rating of 200 psi WWP. They shall be manufactured in full compliance with applicable MSS SP-80 specifications. The valves shall be supplied with integral seats and plug type discs and clearly marked with an arrow to show the direction of flow.
- B. **MATERIAL**
The quality of the bronze used in the manufacture of the body and bonnet shall be equal to or exceed ASTM B-62 specifications. Other materials used in the valve shall be of good quality and be in compliance with MSS SP-80 specifications.

All Material covered in this specification shall be “Lead Free”. “Lead free” is defined as not more than a weighted average of 0.25 percent lead when used with respect to the wetted surfaces of the materials specified herewith . The weighted average lead content of the materials specified herewith shall be calculated by using the following formula: For each wetted component, the percentage of lead in the component shall be multiplied by the ratio of the wetted surface area of that component to the total wetted surface area of the entire product to arrive at the weighted percentage of lead of the component. The weighted percentage of lead of each wetted component shall be added together, and the sum of these weighted percentages shall constitute the weighted average lead content of the materials specified herewith. The lead content of the material used to produce wetted components shall be used to determine compliance with this specification. For lead content of materials that are provided as a range, the maximum content of the range shall govern.

In any case that another specification shall conflict with the lead free requirement, the lead free requirement shall govern.
- C. **STEM AND WHEELS**
The bronze body globe valves shall have rising stems. Wheels are to be of bronze, malleable iron, cast iron, or aluminum.

**SPECIFICATIONS/DESCRIPTIONS OF PRODUCTS AND/OR SERVICES
DEPARTMENT OF PUBLIC UTILITIES – DIVISION OF WATER**

**SECTION D – DETAILED SPECIFICATIONS
VALVES AND APPURTENANCES**

- D. **SCREW ENDS**
All bronze body globe valves specifying threaded pipe ends shall conform to ANSI/ASME B1.20.1.

- E. **SOLDER JOINT ENDS**
The end connection sockets of solder-joint bronze body gate valves shall be made to close tolerances and snugly fit type K and L copper tubing to permit sweat joints. Solder ends shall comply with the ANSI Standard for Solder Joint Fittings B16.18.

- F. **BONNETS**
The bonnets on ½" through 1" globe valves shall be screwed into the body of the valves.

D-3 STOP AND WASTE GLOBE VALVES - ½" THROUGH ¾".

- A. **USE**
The bronze stop & waste globe valves are to be general service valves with a rating of 125 psi WWP. They shall be manufactured in full compliance with CSA-LM-64741 (Canadian Standards Association) specifications, any exceptions in flow requirements should be noted in the bid. It is the right of the Director of Public Utilities to reject or accept any exceptions.

- B. **MATERIAL**
The quality of the bronze used in the manufacture of the body and bonnet shall be equal to or exceed ASTM B-584 specifications. Other materials used in the valve shall be of good quality and be in compliance with CSA L-64741 specifications.

All material covered in this specification shall be "Lead Free". "Lead free" is defined as not more than a weighted average of 0.25 percent lead when used with respect to the wetted surfaces of the materials specified herewith. The weighted average lead content of the materials specified herewith shall be calculated by using the following formula: For each wetted component, the percentage of lead in the component shall be multiplied by the ratio of the wetted surface area of that component to the total wetted surface area of the entire product to arrive at the weighted percentage of lead of the component. The weighted percentage of lead of each wetted component shall be added together, and the sum of these weighted percentages shall constitute the weighted average lead content of the materials specified herewith. The lead content of the material used to produce wetted components shall be used to determine compliance with this specification. For lead content of materials that are provided as a range, the maximum content of the range shall govern.

In any case that another specification shall conflict with the lead free requirement, the lead free requirement shall govern.

**SPECIFICATIONS/DESCRIPTIONS OF PRODUCTS AND/OR SERVICES
DEPARTMENT OF PUBLIC UTILITIES – DIVISION OF WATER**

**SECTION D – DETAILED SPECIFICATIONS
VALVES AND APPURTENANCES**

- C. STEM AND WHEELS
The bronze stop & waste valves shall have rising stems. Wheels are to be of bronze, malleable iron, cast iron, or aluminum.
- D. SCREW ENDS
All bronze stop & waste valves specifying threaded pipe ends shall conform to ANSI/ASME B1.20.1.
- E. SOLDER JOINT ENDS
The end connection sockets of solder-joint bronze body stop & waste valves shall be made to close tolerances and snugly fit type K and L copper tubing to permit sweat joints. Solder ends shall comply with the ANSI Standard for Solder Joint Fittings B16.18.
- F. BONNETS
The bonnets on 1/2" through 3/4" stop & waste valves shall be screwed into the body of the valves.

D-4 CORPORATIONS STOPS (1" and under)

All material covered in this specification shall be "Lead Free". "Lead free" is defined as not more than a weighted average of 0.25 percent lead when used with respect to the wetted surfaces of the materials specified herewith. The weighted average lead content of the materials specified herewith shall be calculated by using the following formula: For each wetted component, the percentage of lead in the component shall be multiplied by the ratio of the wetted surface area of that component to the total wetted surface area of the entire product to arrive at the weighted percentage of lead of the component. The weighted percentage of lead of each wetted component shall be added together, and the sum of these weighted percentages shall constitute the weighted average lead content of the materials specified herewith. The lead content of the material used to produce wetted components shall be used to determine compliance with this specification. For lead content of materials that are provided as a range, the maximum content of the range shall govern. In any case that another specification shall conflict with the lead free requirement, the lead free requirement shall govern.

All corporation stops shall be of bronze construction and comply with the latest revision of AWWA C-800 (Section 4.1) inclusive. Corporation stops shall be provided with slotted heads for shut off key. The inlet tapered thread shall conform to Table 6 of the latest revision of AWWA C-800, Standard AWWA Corporation Valve Inlet Threads and Corresponding Internal Threads. The outlet connection shall be one of either of three types as called for in the Bid - Schedule of Items, copper flare, compression or outside iron pipe thread. All threads shall be protected in shipment by a plastic coating or other equally satisfactory means.

**SPECIFICATIONS/DESCRIPTIONS OF PRODUCTS AND/OR SERVICES
DEPARTMENT OF PUBLIC UTILITIES – DIVISION OF WATER**

**SECTION D – DETAILED SPECIFICATIONS
VALVES AND APPURTENANCES**

Special considerations for 1" and ¾" corporation stops: minimum working pressure of 100-psig.

D-5 CURB STOPS (1" and under)

All material covered in this specification shall be "Lead Free". "Lead free" is defined as not more than a weighted average of 0.25 percent lead when used with respect to the wetted surfaces of the materials specified herewith. The weighted average lead content of the materials specified herewith shall be calculated by using the following formula: For each wetted component, the percentage of lead in the component shall be multiplied by the ratio of the wetted surface area of that component to the total wetted surface area of the entire product to arrive at the weighted percentage of lead of the component. The weighted percentage of lead of each wetted component shall be added together, and the sum of these weighted percentages shall constitute the weighted average lead content of the materials specified herewith. The lead content of the material used to produce wetted components shall be used to determine compliance with this specification. For lead content of materials that are provided as a range, the maximum content of the range shall govern.

In any case that another specification shall conflict with the lead free requirement, the lead free requirement shall govern.

All curb stops shall be of bronze construction of the full round way type and comply with the latest revision of AWWA C-800 Section 4.2. Curb stops shall be made without checks and plugs shall be free to rotate 360 degrees in body of stops. Curb stops shall be fitted with cast bronze combined with cap and tee, drilled for extension rod and securely attached to protect top of stop from dirt. The outlet connection shall be inside iron pipe thread of the same size as body of stop. The inlet connection shall be one of either three types called for in the bid items, copper flare, copper compression or inside iron pipe thread, of the same nominal size as the stop.

Special considerations for 1" and ¾" curb stops: minimum-working pressure of 100-psig.

D-6 TAPPING VALVES (1½" and 2")

All material covered in this specification shall be "Lead Free". "Lead free" is defined as not more than a weighted average of 0.25 percent lead when used with respect to the wetted surfaces of the materials specified herewith. The weighted average lead content of the materials specified herewith shall be calculated by using the following formula: For each wetted component, the percentage of lead in the component shall be multiplied by the ratio of the wetted surface area of that component to the total wetted surface area of the entire product to arrive at the weighted percentage of lead of the component. The weighted percentage of lead of each wetted component shall be added together, and the sum of these weighted percentages shall constitute the weighted average lead content of the materials specified herewith. The lead content of

**SPECIFICATIONS/DESCRIPTIONS OF PRODUCTS AND/OR SERVICES
DEPARTMENT OF PUBLIC UTILITIES – DIVISION OF WATER**

**SECTION D – DETAILED SPECIFICATIONS
VALVES AND APPURTENANCES**

the material used to produce wetted components shall be used to determine compliance with this specification. For lead content of materials that are provided as a range, the maximum content of the range shall govern.

In any case that another specification shall conflict with the lead free requirement, the lead free requirement shall govern.

The tapping valves may be of the cylindrical plug type curb stop or ball valve type, tee head operated and drilled for extension rod.

- A. All curb stops shall be of cylindrical plug type, bottom entry, of all bronze construction with internal standard pipe threads, on inlet and outlet sides, of the same size as body of stop. The port openings through the body and plug shall be full round way openings equal to the curb stop size designation.
- B. On curb stops, the pressure seals shall be provided by O-rings located in machined grooves in the body, one above the ports, one below the ports and one surrounding the outlet port. O-rings shall be made of synthetic rubber (Buna-N) ASTM D-2000.
- C. All ball valves shall have a waterway no smaller than the nominal size of the valve and shall be smooth with no abrupt changes in size to create resistance to flow. The ball shall be Teflon coated (or approved equal) and shall be held in position and shall seal off against seats of Buna-N rubber, which shall be secured in place with epoxy adhesive. The valve shall be water tight against flow in either direction.
- D. The stem shall be held securely in place by a brass ring and shall have the following minimum diameter at the point of attachment to the valve body:

Size 1	1/2" to 7/8" diameter
Size 2	1" diameter

- E. The seal around the stem shall consist of two (2) O-rings. The stops or lugs controlling the motion of the T-head shall be enclosed and properly positioned to line up the waterway through the ball valve with the water passage through the valve body. The ball valve shall open and close with a 90-degree turn of a standard slotted wrench.

D-7 2" ANGLE BALL METER VALVES & COMPANION FLANGES – MINIMUM 250 PSI WORKING PRESSURE

All material covered in this specification shall be "Lead Free". "Lead free" is defined as not more than a weighted average of 0.25 percent lead when used with respect to the wetted surfaces of the materials specified herewith. The weighted average lead

**SPECIFICATIONS/DESCRIPTIONS OF PRODUCTS AND/OR SERVICES
DEPARTMENT OF PUBLIC UTILITIES – DIVISION OF WATER**

**SECTION D – DETAILED SPECIFICATIONS
VALVES AND APPURTENANCES**

content of the materials specified herewith shall be calculated by using the following formula: For each wetted component, the percentage of lead in the component shall be multiplied by the ratio of the wetted surface area of that component to the total wetted surface area of the entire product to arrive at the weighted percentage of lead of the component. The weighted percentage of lead of each wetted component shall be added together, and the sum of these weighted percentages shall constitute the weighted average lead content of the materials specified herewith. The lead content of the material used to produce wetted components shall be used to determine compliance with this specification. For lead content of materials that are provided as a range, the maximum content of the range shall govern. In any case that another specification shall conflict with the lead free requirement, the lead free requirement shall govern.

- A. Angle ball meter valves shall be made of bronze conforming to ASTM-62 specifications. Inlet shall be a 2" female iron pipe thread. Outlet shall have oval flange with two elongated bolt holes to be used with either 1½" or 2" meters. Angle meter valves equal to Ford Cat. #BFA13-777W, shall have a full round port opening designed to rotate about the axis of the flow passageway. Tee head shall not exceed 5/8" wide nor be less than 2" long.
- B. Companion flanges equal to Ford Cat. #CF31-77 shall be brass conforming to ASTM-62 specifications. Such flange shall be oval to properly fit with the 2" angle ball meter valve and have a 2" F.I.P. thread, complete with gasket.

D-8 APPROVED MANUFACTURERS FOR VALVES 2" AND SMALLER

- A. NIBCO
- B. Ford
- C. A.Y. McDonald

D-9 DRAWINGS TO ACCOMPANY BID FOR VALVES 2" AND SMALLER

- A. Any valve not produced by an approved manufacturer, but wishing to be considered, must be submitted with drawings furnished by the bidder, fully and distinctly illustrated and describing the valves proposed to be furnished and meeting the approval of the Director of Public Utilities or C-5 will apply. Each bidder shall note on the drawing, or separate attachment, any exceptions to these specifications.
- B. All dimensions and thickness of metal must be written on the drawings, and the kinds of materials to be in each and every part of the construction shall be clearly indicated. All clearances, weights of each diameter valve, finished surfaces, connections, character or workmanship, and all special devices, etc., shall be so far described or shown as to allow satisfactory evaluation of the strength and durability and ease of operation of the valves offered by various bidders. All drawings submitted must be made to a scale of not less than 1½" to the foot.

**SPECIFICATIONS/DESCRIPTIONS OF PRODUCTS AND/OR SERVICES
DEPARTMENT OF PUBLIC UTILITIES – DIVISION OF WATER**

**SECTION D – DETAILED SPECIFICATIONS
VALVES AND APPURTENANCES**

VALVES 3" THROUGH 16"

D-10 AWWA DESIGNATIONS AND GENERAL SPECIFICATION

All valves shall be manufactured in full compliance with the latest revision of ANSI/AWWA C-509 Standard Specification For Resilient-Seated Gate Valves For Water Supply Service or ANSI/AWWA C-515 Standard Specification For Resilient-Seated Gate Valves For Water Supply Service and with the below listed requirements.

D-11 MATERIAL SPECIFICATIONS

All valve parts including the valve body, bonnet, and hand wheel shall be cast or ductile iron in conformance with this specification unless otherwise noted.

- A. WRENCH CAP: The wrench caps and retaining nuts on heads of valve stems and pinion shafts shall be of Bronze or ductile iron specification A-536. All caps shall be 1 $\frac{3}{4}$ " square on top, 17/8" square at base and 1 $\frac{3}{4}$ " deep.
- B. BOLTS AND NUTS: All bolts and nuts on the external valves bodies, and valve flanges shall be stainless steel meeting the requirements of ASTM A276, TYPE 304.
- C. STEM: Valve stem shall be cast, forged, or rolled bronze of grade B, C, D, or E. Stem shall be grade A, B, C, D, or E bronze.
- D. GATE: Solid wedge gate shall be cast or ductile iron having a vulcanized synthetic rubber coating. The rubber shall be securely bonded to the gate. The sealing mechanism shall provide zero leakage at the water working pressure when installed with line of flow in either direction.
- E. DUCTILE IRON: Ductile Iron shall conform to ASTM specification A-536, Specifications for Ductile-Iron Castings or latest revision thereof. All iron castings shall be tough and without brittleness, such as may be cut, drilled and chipped by hand with due ease. A blow from a hammer shall produce an indentation on the edge of the casting without flaking the metal.
- F. CAST IRON: Cast iron shall conform to ASTM Specification A-126, Class B, Specification for Gray Iron Castings for Valves, Flanges, And Pipe Fittings, or latest revision thereof. All iron castings shall be tough and without brittleness, such as may be cut, drilled and chipped by hand with due ease. A blow from a hammer shall produce an indentation on the edge of the casting without flaking the metal.
- G. BRONZE PARTS: All grades of bronze shall be in accordance with ANSI/AWWA C509-94 Section 2.2.4, or latest revision thereof.

**SPECIFICATIONS/DESCRIPTIONS OF PRODUCTS AND/OR SERVICES
DEPARTMENT OF PUBLIC UTILITIES – DIVISION OF WATER**

**SECTION D – DETAILED SPECIFICATIONS
VALVES AND APPURTENANCES**

- H. OTHER MATERIALS: All other materials used in the manufacture of these valves and not specified in the specifications shall be of the best quality of their respective kinds, and subject to inspection, test and approval by the Director of Public Utilities.
- I. CHEMICAL ANALYSIS: Chemical analysis of the material used shall be furnished whenever required by the Director of Public Utilities.
- J. WORKMANSHIP: All joints of the valves shall be faced true in a lathe or planer, and put together with a gasket acceptable to the Director of Public Utilities.

D-12 VALVE REQUIREMENTS

- A. VALVES TO OPEN CLOCKWISE
All gate valves shall be made to open by turning in a clockwise direction.
- B. VALVES WITH STATIONARY STEMS
All gate valves, unless otherwise ordered, shall be made with single, non-rising stems. The stem opening and thrust bearing recess shall be bronze bushed with two "O" Rings located above the thrust collar and one below forming a lubricant chamber.
- C. OUTSIDE SCREW AND YOKE VALVES
Gate valves with outside screw and yokes, shall be made with single rising stems, and equipped with wheels for operating same. Wheels are to be of cast iron or ductile iron. Wheels shall have cast on them an arrow indicating the direction of turning for opening the valve. Outside screw and yoke gate valves 4" and larger in size shall be provided with two bosses on one side of the body, located on the horizontal centerline of gate valves, to permit the installation of bypass around the gate. Bosses are to be left solid and of ample size to permit drilling and tapping for bypasses.
- D. VERTICAL AND HORIZONTAL VALVES
Gate valves, 16" and under, shall be constructed to work vertically.
- E. WATERWAY OPENING
With the valve open, an unobstructed waterway shall be afforded, the diameter of which is not to be less than the full nominal diameter of the valve.
- F. VALVE ENDS
Valves shall be furnished with valve ends as noted on the Bid – Schedule of Items. Valves shall have the following:
 - 1. MECHANICAL-JOINT ENDS: Mechanical-joint bell dimensions shall conform to ANSI/AWWA C111/A21.11.

**SPECIFICATIONS/DESCRIPTIONS OF PRODUCTS AND/OR SERVICES
DEPARTMENT OF PUBLIC UTILITIES – DIVISION OF WATER**

**SECTION D – DETAILED SPECIFICATIONS
VALVES AND APPURTENANCES**

2. **FLANGE ENDS:** When flanged valves are required, the flanges shall be faced and drilled. Bolt holes shall be spot faced on the back when necessary to secure an even bearing. All bolt holes shall be of approved size, accurately drilled from templates, spaced equal distances apart and shall straddle horizontal and vertical axis. The dimensions and drilling of all end flanges shall be as approved by CWD, and shall be the American 125 lb., Cast Iron Flange Standard. Flanges shall be plain face with a smooth finish. All valve flanges shall be reinforced in accordance with the manufacturer’s practice, and proven satisfactory in actual service.

3. **TAPPING ENDS:** The outlet end of the tapping valve shall be provided with special provisions for bolting on the tapping machine. Outlet end of tapping valve shall have a retained mechanical joint or flanged end as noted on the bid sheet.

G. CASTINGS

All castings, whether of bronze, iron or steel shall be sound and smooth without cold shuts, swells, lumps, scabs, blisters, sand holes, or other imperfections, and shall be made in accordance with the best modern foundry practice to obtain casting of the best quality and of uniform thickness. No welding, plugging, coating or filling holes to repair defects will be permitted. For parts whose thickness is less than 1”, castings thinner than the specified thickness by .06” or more shall be rejected. For parts whose thickness is 1” or more, castings thinner than the specified thickness by .06” or more shall be rejected.

H. PARTS TO BE INTERCHANGEABLE

All parts of valves of the same size and make must be perfectly interchangeable.

D-13 VALVE APPROVAL

- A. Some valves have already been determined by CWD to meet its standards and requirements for gate valves 3” to 16”. These valves are as follows:

Manufacturer	Product Name	Size	AWWA Spec	CWD Dwg. No.	Dwg. No.
American AVK	Series 25 MJ x MJ, MJ x Flange, Flange x Flange	3”, 4”, 6”, 8”, 10”, 12”, 14”, 16”		106765	
American AVK	Series 45 Tapping Valve	4”, 6”, 8”, 10”, 12”		106766	
American Flow Control	Series 2500 Resilient Seated Gate Valve-Flange x Mechanical Joint	10” & 12”	C515	101450	94-20323

**SPECIFICATIONS/DESCRIPTIONS OF PRODUCTS AND/OR SERVICES
DEPARTMENT OF PUBLIC UTILITIES – DIVISION OF WATER**

**SECTION D – DETAILED SPECIFICATIONS
VALVES AND APPURTENANCES**

American Flow Control	Series 2500 Resilient Seated Gate Valve-Flanged Ends	16"	C515	101451	94-20319
American Flow Control	Series 2500 Resilient Seated Gate Valve-Flanged Ends	4", 6" & 8"	C515	101447	94-20320
American Flow Control	Series 2500 Resilient Seated Gate Valve-Flanged Ends	10" & 12"	C515	101449	94-20321
American Flow Control	Series 2500 Resilient Seated Gate Valve-Flanged x Mechanical Joint	16"	C515	101452	94-20324
American Flow Control	Series 2500 Resilient Seated Gate Valve-Mechanical Joint	4", 6" & 8"	C515	101448	94-20322
American Flow Control	Series 2500 Resilient Seated Gate Valve-Mechanical Joint Ends	16"	C515	101247	94-20284
American Flow Control	Series 2500 Resilient Seated Gate Valve-Mechanical Joint Ends	4", 6" & 8"	C515	101249	94-20289
American Flow Control	Series 2500 Resilient Seated Gate Valve-Mechanical Joint Ends	10" & 12"	C515	101250	94-20290
American Flow Control	Series 2500 Resilient Seated Gate Valve-Tapping x Mechanical Joint	16"	C515	101248	94-20285
American Flow Control	Series 2500 Resilient Seated Gate Valve-Tapping x Mechanical Joint	4", 6", 8"	C515	101251	94-20291
American Flow Control	Series 2500 Resilient Seated Gate Valve-Tapping x Mechanical Joint	10" & 12"	C515	101252	94-20292
American Flow Control	Series 2500 Resilient Seated Gate Valve-Flanged Ends	3"	C515	101530	94-20325
American Flow Control	Series 2500 Resilient Seated Gate Valve-Mechanical Joint Ends	3"	C515	101531	94-20326
Clow	2638 F6102 R/S NRS Flange Valve	16"	C515	101254	D-21707

**SPECIFICATIONS/DESCRIPTIONS OF PRODUCTS AND/OR SERVICES
DEPARTMENT OF PUBLIC UTILITIES – DIVISION OF WATER**

**SECTION D – DETAILED SPECIFICATIONS
VALVES AND APPURTENANCES**

Clow	2640 F6102 R/S NRS FLG Valve	3", 4", 6", 8", 10", 12"	C509	101258	D-21732
Clow	2638 F6100 R/S NRS MJ Valve	16"	C515	101253	D-21706
Clow	2640 F6114 R/S NRS MJ x Tap Valve	3", 4", 6", 8", 10", 12"	C509	101257	D-21721
Clow	2638 F6114 R/S NRS MJ x Tap Valve	16"	C515	101255	D-21708
Clow	2640 F6100 R/S NRS SJM Valve	3", 4", 6", 8", 10", 12"	C509	101256	D-21720
Clow	2638 F6100 R/S NRS MJ Valve	3", 4", 6", 8", 10", 12"	C515	101532	D-21718
Clow	2638 F6102 R/S NRS Flange Valve	3", 4", 6", 8", 10", 12"	C515	101533	D-21733
Clow	R/S NRS MJ Valve	3", 4", 6", 8", 10", 12"	C515	101534	D-21719
Kennedy	Flanged End Gate Valve	16"	C515	101242	81342
Kennedy	Mechanical Joint End Gate Valve	16"	C515	101241	81341
Kennedy	Ken-Seal II Flange x Mechanical Joint Tapping Valve	4", 6", 8", 10", 12"	C509	101239	81108TP
Kennedy	Ken-Seal II Flanged End Gate Valve	4", 6", 8", 10", 12"	C509	101238	81108FE
Kennedy	Ken-Seal II Flanged End Gate Valve	4", 6", 8", 10", 12"	C509	101240	81108MJ
Kennedy	Mechanical Joint x Tap Valve	16"	C515	101243	81343
Mueller	A2360 Resilient Wedge Gate Valve-Flg Ends-MJ Ends-Flg x MJ	3", 4", 6", 8", 10", 12"	C509	101244	6664
Mueller	Resilient Wedge Gate Valve-Flg Ends-MJ Ends-Flg x MJ	16"	C509	101246	6667
Mueller	T2360 Resilient Wedge Tapping Valve-Flange x Mechanical Joint	3", 4", 6", 8", 10", 12"	C509	101245	6665
East Jordan Iron Works	FlowMaster® Resilient Seated Gate Valve, MJ x MJ	4", 6" 8" 10" 12" 16"	C515	101525	None

**SPECIFICATIONS/DESCRIPTIONS OF PRODUCTS AND/OR SERVICES
DEPARTMENT OF PUBLIC UTILITIES – DIVISION OF WATER**

**SECTION D – DETAILED SPECIFICATIONS
VALVES AND APPURTENANCES**

East Jordan Iron Works	FlowMaster® Resilient Seated Gate Valve, MJ x Flange	4", 6" 8" 10" 12" 16"	C515	101526	None
East Jordan Iron Works	FlowMaster® Resilient Seated Gate Valve, MJ x Tap	4", 6" 8" 10" 12" 16"	C515	101527	None
East Jordan Iron Works	FlowMaster® Resilient Seated Gate Valve, Flange x Flange	3"	C515	101529	None

- B. Bidders proposing to submit valves from this pre-approved list need only list the valve model proposed on the Bid - Schedule of Items. Bidders proposing to submit valves that are not on the City's pre-approved list must submit with its bid sufficient evidence that the proposed valves meet all of the City's requirements or C-5 will apply. Such evidence shall include drawings that full and distinctly illustrate and describe the proposed valves. All dimensions and thickness of metal must be written on the drawings, and the kinds of material to be in each and every part of the construction shall be clearly indicated; all clearances, weights of each diameter valve, finished surfaces, connections, character or workmanship, and all special devices, etc., shall be so far described or shown as to allow satisfactory evaluation of the strength and durability and ease of operation of the valves offered.
- C. The City shall then evaluate all submitted evidentiary material to determine if the proposed valves meet the City's standards.
- D. After contract award, the City may require the contractor to modify the drawings as necessary to suite the City's needs, including submitting the drawings in electronic, vectorized, AutoCAD format.
- E. Should any discrepancies later be found between the submitted drawings and these specifications, the specifications shall govern.

VALVES 20" AND LARGER

D-14 WORK INCLUDED

The Contractor shall furnish all the materials for valves as required for the proper completion of the work included under this contract. In general, this work shall include the furnishing, testing, painting and shipping of valves of the various valve types, sizes and joints as herein specified, including vertical and horizontal gate valves with bypass valves and valve boxes. All buried valves shall have CWD standard sized operating nuts and all other accessories and appurtenances, including where required valve stem extension (in valve box) and/or valve rod extension (in valve vault) and the furnishing

**SPECIFICATIONS/DESCRIPTIONS OF PRODUCTS AND/OR SERVICES
DEPARTMENT OF PUBLIC UTILITIES – DIVISION OF WATER**

**SECTION D – DETAILED SPECIFICATIONS
VALVES AND APPURTENANCES**

of all non-standard tools, accessories and appliances as specified or as shown.

D-15 DEFINITIONS/STANDARDS

Valves furnished under this item shall be manufactured in accordance with the applicable AWWA minimum standards and in accordance with the supplemental requirements of these specifications. Size and type of valves shall be as specified herein and indicated in the Bid – Schedule of Items. Standards referenced herein shall be latest revision thereof, except as modified herein:

- A. AWWA C110: DUCTILE-IRON AND GRAY-IRON FITTINGS;
- B. AWWA C111: RUBBER-GASKET JOINTS FOR DUCTILE-IRON PRESSURE PIPE AND FITTINGS;
- C. AWWA C203: COAL-TAR PROTECTIVE COATINGS AND LININGS FOR STEEL WATER PIPELINES - ENAMEL AND TAPE – HOT- APPLIED;
- D. AWWA C219: BOLTED, SLEEVE-TYPE COUPLINGS FOR PLAIN-END PIPE;
- E. AWWA C500: METAL-SEATED GATE VALVES FOR WATER SUPPLY SERVICE;
- F. AWWA C509: RESILIENT-SEATED GATE VALVES FOR WATER SUPPLY SERVICE;
- G. AWWA C515: REDUCED-WALL, RESILIENT-SEATED GATE VALVES FOR WATER SUPPLY SERVICE;
- H. AWWA C550: PROTECTIVE INTERIOR COATINGS FOR VALVES AND HYDRANTS;
- I. AWWA C606: GROOVED AND SHOULDERED JOINTS;
- J. ASME B16.1: GRAY IRON PIPE FLANGES AND FLANGED FITTINGS: CLASSES 25, 125, AND 250;
- K. ASME B16.5: PIPE FLANGES AND FLANGED FITTINGS: NPS 1/2 THROUGH NPS 24 METRIC/INCH STANDARD;
- L. ASTM A126: STANDARD SPECIFICATION FOR GRAY IRON CASTINGS FOR VALVES, FLANGES, AND PIPE FITTINGS;
- M. ASTM A193: STANDARD SPECIFICATION FOR ALLOY-STEEL AND STAINLESS STEEL BOLTING FOR HIGH TEMPERATURE OR HIGH PRESSURE SERVICE AND OTHER SPECIAL PURPOSE APPLICATIONS;
- N. ASTM A194: STANDARD SPECIFICATION FOR CARBON AND ALLOY STEEL

**SPECIFICATIONS/DESCRIPTIONS OF PRODUCTS AND/OR SERVICES
DEPARTMENT OF PUBLIC UTILITIES – DIVISION OF WATER**

**SECTION D – DETAILED SPECIFICATIONS
VALVES AND APPURTENANCES**

NUTS FOR BOLTS FOR HIGH PRESSURE OR HIGH TEMPERATURE SERVICE, OR BOTH;

- O. ASTM A276: SPECIFICATION FOR STAINLESS STEEL BARS AND SHAPES;
- P. ASTM A536: STANDARD SPECIFICATION FOR DUCTILE IRON CASTINGS;
- Q. ASTM D2000: CLASSIFICATION SYSTEM FOR RUBBER PRODUCTS IN AUTOMOTIVE APPLICATIONS;
- R. ASTM F593: STANDARD SPECIFICATION FOR STAINLESS STEEL BOLTS, HEX CAP SCREWS, AND STUDS;
- S. ASTM F594: STANDARD SPECIFICATION FOR STAINLESS STEEL NUTS; AND
- T. MSS SP-9: SPOT FACING FOR BRONZE, IRON, AND STEEL FLANGES.

D-16 MANUFACTURERS AND QUALIFICATIONS

Named gate valves manufacturers are prequalified for the gate valves to be furnished as specified herein. Products by manufacturers not named may not be acceptable if they do not provide the desired features, robustness, reliability, quality and financial stability. All bidders shall be required to show to the satisfaction of the Engineer that the valves are equal, meet specified requirements and that the type and size of valves they propose have been successfully used for like work for a period of not less than five years. The valve schedule shall identify the type of valve required AWWA C 500, C509, or C515.

- A. J&S Valve – AWWA C500, C509
- B. Kennedy Valve - AWWA C515
- C. Or Engineer approved equal

D-17 GATE VALVES – GENERAL

- A. PRESSURE RATING:
Gate valves shall be rated for a working pressure of 250psi as shown in Bid - Schedule of Items and capable of holding and operating at full rated pressure differential without damage.
- B. WATERWAY OPENING:
The waterway is to be full nominal diameter. Reduced port or venturi port waterway valves are not acceptable. Gate valves shall be fully ported equal to the full nominal valve diameter.

**SPECIFICATIONS/DESCRIPTIONS OF PRODUCTS AND/OR SERVICES
DEPARTMENT OF PUBLIC UTILITIES – DIVISION OF WATER**

**SECTION D – DETAILED SPECIFICATIONS
VALVES AND APPURTENANCES**

- C. TYPES OF VALVES:
AWWA C509 and C515 gate valves shall be of the resilient-seated type. AWWA C500 gate valves shall be of the metal-seated type.
- D. VERTICAL AND HORIZONTAL VALVES:
Valve Orientation shall be horizontal.
- E. INTERCHANGEABLE PARTS:
All parts of valves of the same model and size produced by the same manufacturer shall be interchangeable.
- F. CASTINGS, MACHINING, FITS AND HARDWARE:
All castings shall be ductile iron clean and sound without defects which impair their service or reduce longevity. Repairing of structural defects is not allowed unless agreed to by the Engineer.
1. All machined bolts, nuts, and cap screws shall be of the hex-head type and will not require the use of any special tools.
 2. All shafts and machined contact or bearing surfaces shall have an ISO N7, 125 micro inch Ra finish without any grooves, surface imperfections or machining marks of any sort.
 3. Uncoated mating machined surfaces shall be coplanar within a maximum of 0.002 inches. However mating machined surfaces that are to be coated by fusion bonded epoxy shall be coplanar within a maximum of 0.005 inches
 4. Internal alignment is critical and all moving components and shafts shall have centerlines designed to provide alignment for correct valve operation without looseness nor increase in operating torque. Maximum tolerance for stem, bonnet, bonnet cover and wedge nut alignment shall not exceed 3/64 of an inch.
 5. All castings shall be of high quality with no surface or internal imperfections. Surface roughness of external cast surfaces shall be, 560 micro-inch RMS or better prior to surface preparation for coating. Internal surfaces shall have an internal surface roughness of 420 micro-inch RMS or better prior to surface preparation for coating. Shrinks, porosity, hot tears, cold shuts, cracks, inclusions, coarse structure and gas holes shall be determined and repaired before the castings are assembled. Repairs shall be checked using the same method used to identify them. Repairs shall result in continuous metal structure with no interfaces between original and repair metal for the repair to be acceptable. If defects are substantial such that structural integrity or longevity of the product is affected prior to or after repair then repairs shall not be acceptable and a new casting shall be provided. If total repair metal is more than 1 % of the casting volume or surface area

**SPECIFICATIONS/DESCRIPTIONS OF PRODUCTS AND/OR SERVICES
DEPARTMENT OF PUBLIC UTILITIES – DIVISION OF WATER**

**SECTION D – DETAILED SPECIFICATIONS
VALVES AND APPURTENANCES**

then the casting shall be rejected and will be replaced.

- G. **RETAINED MECHANICAL JOINT ENDS:**
All valves requiring mechanical joint ends shall be furnished with Retained Mechanical Joint ends complete with gaskets and retainer type glands and shall fit the plain end of ductile iron pipe. Bell dimensions shall conform to AWWA C111, "RUBBER-GASKET JOINTS FOR DUCTILE-IRON PRESSURE PIPE AND FITTINGS."
- H. **BOLTLESS RESTRAINED PUSH-ON JOINT ENDS:**
All valves requiring push-on joint ends shall be furnished with Boltless Restrained Push-on Joint ends conforming to AWWA C111, "RUBBER-GASKET JOINTS FOR DUCTILE- IRON PRESSURE PIPE AND FITTINGS."
- I. **FLANGED JOINT ENDS:**
The thickness of ductile-iron end flanges may not be less than specified in ASME B16.1 or ANSI/AWWA C110.A21.10 and AWWA C515. Other dimensions and drilling of end flanges or flanged valves shall conform to ANSI/AWWA C207 Class E or F, or ANSI/AWWA C110. All valves requiring flanged ends shall conform to drillings of ASME B16.1, "class 125 but rated for 250 psi as shown in the Bid Schedule. Bolt holes shall straddle the vertical centerline of the valve. Bolt holes shall be spot-faced if the flange is more than 2 ± 0.5 degrees from flat, or the thickness exceeds the required minimum flange thickness by more than indicated in AWWA C500, "METAL-SEATED GATE VALVES FOR WATER SERVICE SUPPLY," AWWA C509, "RESILIENT-SEATED GATE VALVES FOR WATER SUPPLY SERVICE," and AWWA C515 "REDUCED-WALL, RESILIENT-SEATED GATE VALVES FOR WATER SUPPLY SERVICE," respectively. Spot-facing shall be done in accordance with the Manufacturers Standardization Society (MSS) Standard Practices, SP-9. Flanges shall be flat-faced. Surfaces that are not coated with fusion bonded epoxy and are in contact with a gasket shall have the customary concentric grooves pattern to increase leak path. Castings and machining shall be as described in paragraph E above.
- J. **FLANGED VALVE INSULATORS:**
The Contractor shall furnish flanged valve insulators. Only if needed all of the flanged bolt holes on each of the two flanges of the valve may be increased by up to 1/16 inch in diameter to accept the bolt insulator sleeves. The bolt insulator sleeve shall extend for the full thickness of the two mating flanges. The drilling of the enlarged flange bolt holes shall be done by the valve manufacturer in the shop.

Flange insulating materials for each valve shall include the following:

1. Two full faced synthetic rubber insulating flange gaskets, 1/8 inch thick;
2. One full length Mylar bolt insulating sleeve, 1/32 inch thick, for each flange bolt on each of the two valve flanges;

**SPECIFICATIONS/DESCRIPTIONS OF PRODUCTS AND/OR SERVICES
DEPARTMENT OF PUBLIC UTILITIES – DIVISION OF WATER**

**SECTION D – DETAILED SPECIFICATIONS
VALVES AND APPURTENANCES**

3. Two flat phenolic laminate insulating washers, 1/8 inch thick, for each flange bolt on each of the two valve flanges;
4. Two flat steel washers, 1/8 inch thick, for each flange bolt on each of the two valve flanges. The outside diameter of the insulating washer shall not be less than the outside diameter of the steel washer.
5. Flange insulator sizes shall be as required for the type and size flanges specified herein.

D-18 GATE VALVE MATERIAL SPECIFICATIONS

- A. **STAINLESS STEEL PARTS AND BOLTS AND NUTS:**
All stainless steel parts, including bolts and nuts, shall conform to ASTM A276, "SPECIFICATION FOR STAINLESS STEEL BARS AND SHAPES," Type 304 L.
- B. **DUCTILE IRON:**
Ductile iron shall conform to ASTM A536, "STANDARD SPECIFICATION FOR DUCTILE IRON CASTINGS."
- C. **COPPER ALLOY (BRONZE) PARTS:**
Only the body seat rings, gate rings, and sleeve bushing are acceptable in copper alloys. All grades of copper alloy shall be in accordance with AWWA C500, "METAL-SEATED GATE VALVES FOR WATER SERVICE SUPPLY," AWWA C509, "RESILIENT-SEATED GATE VALVES FOR WATER SUPPLY SERVICE," and AWWA C515 "REDUCED-WALL, RESILIENT-SEATED GATE VALVES FOR WATER SUPPLY SERVICE," respectively, unless otherwise specified herein.
- D. **GASKETS:**
O-ring gaskets shall conform to ASTM D2000, "STANDARD CLASSIFICATION SYSTEM FOR RUBBER PRODUCTS IN AUTOMOTIVE APPLICATIONS," and have physical properties suitable for the application.
- E. **RESILIENT SEATS:**
Elastomers used for resilient seats shall conform to AWWA C509, "RESILIENT-SEATED GATE VALVES FOR WATER SUPPLY SERVICE," and AWWA C515 "REDUCED-WALL, RESILIENT-SEATED GATE VALVES FOR WATER SUPPLY SERVICE," respectively, unless otherwise specified herein.
- F. **OTHER MATERIALS:**
All other materials used in the manufacture of these valves and not specified in the specifications, shall be subject to inspection, tests, and approval by the Engineer.
- G. **CHEMICAL ANALYSIS:**
Chemical analysis of the material used shall be furnished by the Contractor to the Engineer whenever required.

**SPECIFICATIONS/DESCRIPTIONS OF PRODUCTS AND/OR SERVICES
DEPARTMENT OF PUBLIC UTILITIES – DIVISION OF WATER**

**SECTION D – DETAILED SPECIFICATIONS
VALVES AND APPURTENANCES**

- H. **AFFIDAVIT OF COMPLIANCE:**
The Contractor shall provide an affidavit stating that the valve and all materials used for its construction conform to the requirements herein, that the tests specified herein have been performed, and that all test requirements have been met. The Contractor shall include a brief description of the testing performed and the results of the testing.

D-19 GATE VALVE FEATURES SPECIFICATIONS

- A. **OPERATING NUT:**
The operating nuts shall be made of stainless steel and shall be standard tapered CWD sizes. 1-7/8 inch square at base and 1-3/4 inch deep, and shall be secured to the stem by a pinned shaft key, bronze retaining nut or stainless steel bolt. Shaft key and pin must be coated after installation with a Bitumastic coating or equal to protect against corrosion. Adjustment to actuator mechanism must be done if needed to cause operator nut to be plum. Valve nut operator shall be within 4 degrees from vertical regardless of pipe slope.
- B. **DIRECTION OF OPENING:**
All gate valves, including bypass valves, shall open by turning in a clockwise direction when viewed from the top.
- C. **GASKETS:**
Flanged joints intended to be watertight shall have rubber O-ring type gaskets.
- D. **ACTUATORS AND GEARING:**
All actuators, extension rods, gears, and multi-turn gearboxes and their accessories shall be sized for 3 times the maximum torque at the **maximum pressure differential. For the purposes of this bid, maximum pressure differential is 250 PSI.** Connection of extension rods, actuators, gear boxes and valves shall be through shaft splines, keys, flanges, or similar device fixed and protected as required per design type and per the torque rating stated above. All gears shall be AGMA Q10 or better. All valves specified to be installed horizontally shall be equipped with steel bevel gears. The gear and pinion set shall be manufactured and tested as a set with a gearset number. Gear and pinion with different gearset numbers are not acceptable. Install using gear manufacturer's mounting distance, matched teeth and backlash. Gear ratios shall not be less than those shown in AWWA C500, "METAL-SEATED GATE VALVES FOR WATER SERVICE SUPPLY," AWWA C509, "RESILIENT-SEATED GATE VALVES FOR WATER SUPPLY SERVICE," and AWWA C515 "REDUCED-WALL, RESILIENT-SEATED GATE VALVES FOR WATER SUPPLY SERVICE," for the respective gate types. Gears shall be enclosed in a watertight grease case. All grease cases shall be provided with a removable cover securely bolted in place to allow easy access to the gears, and convenient filling and draining plugs. The valves shall be furnished and delivered with the grease cases filled with the proper lubricant as recommended by the manufacturer. Third party

**SPECIFICATIONS/DESCRIPTIONS OF PRODUCTS AND/OR SERVICES
DEPARTMENT OF PUBLIC UTILITIES – DIVISION OF WATER**

**SECTION D – DETAILED SPECIFICATIONS
VALVES AND APPURTENANCES**

gear boxes or actuators shall be connected to the valve by the manufacturer and shall meet the above requirements. The torque rating factor of safety used in the actuator and gear sizing shall be determined by the valve manufacturer, not sales representative or distributor and calculations shall be provided in writing with submittal. **Testing must be witnessed by the City or its representative before valve actuator acceptance. Witnesses via teleconference is acceptable.**

- E. **FLUSHING PORTS:**
Integrally cast flushing ports shall be provided to remove air from bonnet.
- F. **BYPASSES:**
All valves 20-inch and larger shall have bypasses. The bypass valve and piping shall be attached directly to the gate valve body. The bypasses shall be located on or below the horizontal centerline of the valves. Bypass valves shall be of the same size as the bypass piping and shall be double disc gate valves or resilient-seated gate valves conforming to the requirements of these specifications for gate valves. Valve sizes 20-inch through 30-inch shall have a 4-inch minimum size bypass. The bypass for 36-inch through 42-inch shall be a minimum size of 6-inch and valves 48-inch and larger shall have an 8-inch bypass. Manufacturer shall certify that provided size is sufficient to equalize pressure based on full differential at the pressure rating.
- G. **MARKING:**
All gate valves 14-inch and larger shall have the manufacturer's name or mark, year the valve casting was made, size of the valve, AWWA designation and rated working pressure ("250W"). A permanent bronze or stainless steel tag affixed to the valve containing such information may be provided in lieu of raised letters. Similarly a permanent bronze or stainless steel tag shall be affixed to the inside of the upper section of the valve box in an easily visible location stating valve type, size, number of turns to open and direction of opening.
- H. **VERTICAL GATE VALVE WITH VALVE BOX SET:**
Contractor shall furnish "Gate Valve with Valve Box Complete" as a set boxed together and as listed in the Bid – Schedule of Items. Gate valve shall be a rolling double-disc or resilient-seated gate valve conforming to these specifications for vertical gate valves, including the supplemental requirements thereof as specified herein. Gate Valves shall be of the size and joint type shown in the Bid – Schedule of Items. For buried valves where top of the valve operating nut exceeds four foot depth, the gate valve shall be furnished and installed with a valve stem extension sized to 3 times the maximum torque at the highest pressure differential, to be secured to the valve box walls with spacers. Extension rod shall be of the proper length conforming to the detail shown on the Vertical Gate Valve Detail Figure A for valves 18 inch and smaller. Valves 20-inch and larger are rarely installed in vertical orientation to prevent

**SPECIFICATIONS/DESCRIPTIONS OF PRODUCTS AND/OR SERVICES
DEPARTMENT OF PUBLIC UTILITIES – DIVISION OF WATER**

**SECTION D – DETAILED SPECIFICATIONS
VALVES AND APPURTENANCES**

freezing of water in valve body; however, if necessary then valve shall be set in a manhole similar to detail C but with the valve oriented vertically.

**SPECIFICATIONS/DESCRIPTIONS OF PRODUCTS AND/OR SERVICES
DEPARTMENT OF PUBLIC UTILITIES – DIVISION OF WATER**

**SECTION D – DETAILED SPECIFICATIONS
VALVES AND APPURTENANCES**

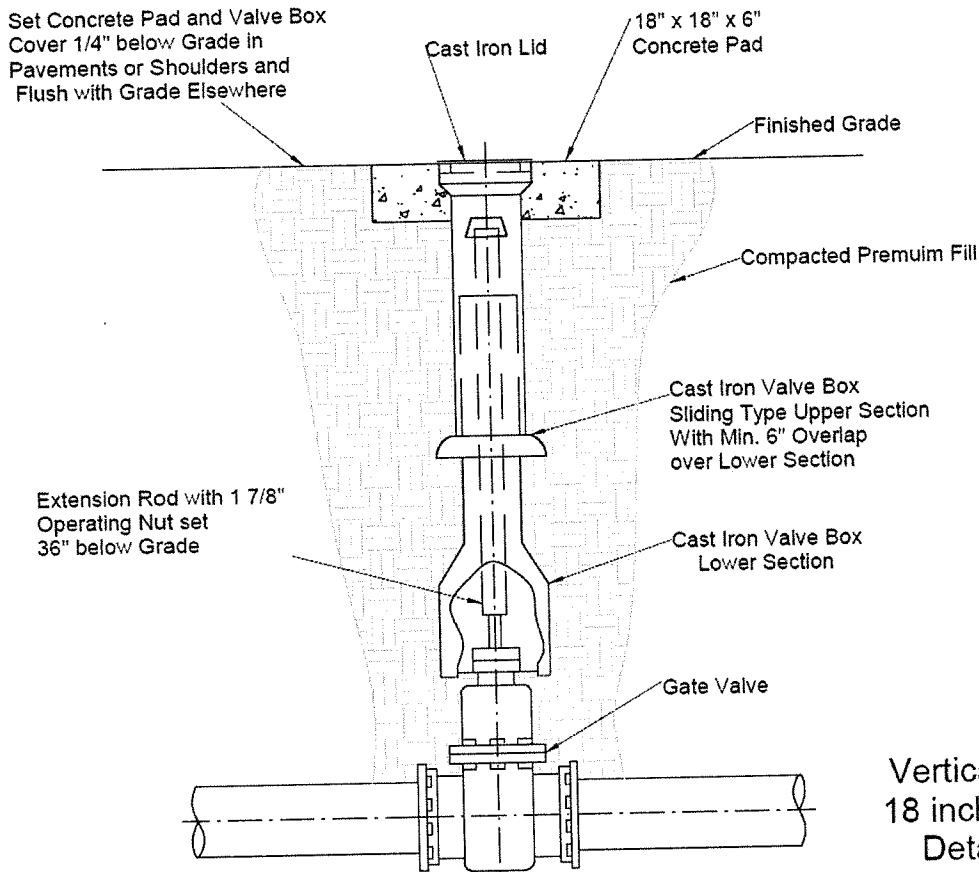

Vertical Gate Valve
18 inch and Smaller
Detail Figure A

- I. **HORIZONTAL GATE VALVE AND VALVE BOX SET:**
Contractor shall furnish "Horizontal Gate Valve with Bypass Valve and Valve Box Complete" as a set boxed together and as listed in the Bid – Schedule of Items. Horizontal Gate valve shall be rolling double- disc or resilient-seated gate valve conforming to these specifications for horizontal gate valves, including the supplemental requirements thereof as specified herein. The bypass valve may be either a rolling double-disc or resilient- seated gate valve as specified herein. Horizontal Gate Valves shall be of the size noted in the Bid Schedule and shall be furnished with valve box complete. For buried service where top of the valve operating nuts exceeds four foot depth the horizontal gate valve shall be furnished and installed with a valve stem/rod extension sized to 3 times the maximum torque at the highest pressure differential. Rods shall be secured in the valve box walls with spacers and of the proper length and as shown on the Standard Detail Drawings. The bypass gate valve shall be furnished and installed with a valve stem extension, of the proper length conforming to the detail shown on the Horizontal Gate Valve Detail Figure B for valves 18-inch and smaller and Detail C for valves 20 inch and larger.

**SPECIFICATIONS/DESCRIPTIONS OF PRODUCTS AND/OR SERVICES
DEPARTMENT OF PUBLIC UTILITIES – DIVISION OF WATER**

SECTION D – DETAIL SPECIFICATIONS

VALVES AND APPURTENANCES

J. COATINGS:

1. For all AWWA C509 valves, all interior and exterior ferrous surfaces of the body and bonnet, except finished or bearing surfaces, shall be fusion bonded epoxy coated in accordance with AWWA C550, "PROTECTIVE INTERIOR COATINGS FOR VALVES AND HYDRANTS." All AWWA C500 rolling double disc valves are to be coated with a two-part thermosetting epoxy complying with AWWA C550.
2. The exterior ferrous surfaces of all valves shall be coated using the same coating and process as shown for the interior in item 1 above.
3. All iron castings shall be thoroughly cleaned on the outside and inside surfaces and protected from rain or moisture until they are coated.

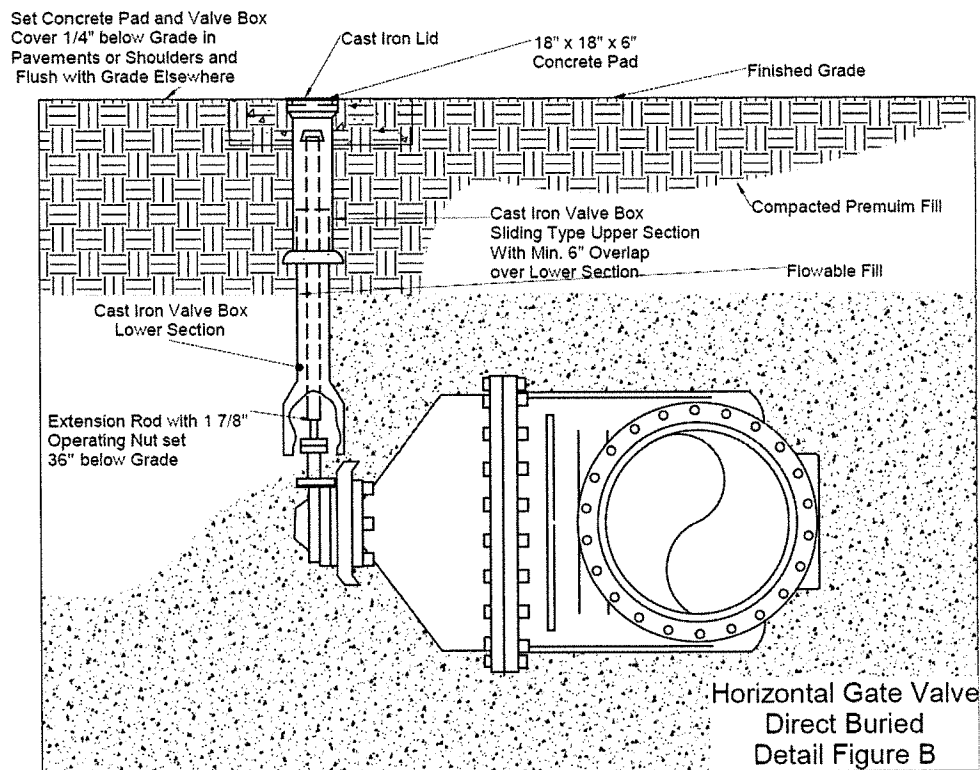

**SPECIFICATIONS/DESCRIPTIONS OF PRODUCTS AND/OR SERVICES
DEPARTMENT OF PUBLIC UTILITIES – DIVISION OF WATER**

SECTION D – DETAIL SPECIFICATIONS

VALVES AND APPURTENANCES

4. All external 304L stainless steel fasteners on buried or underground valves and the associated flanges, mechanical joints or end connections shall be coated with two coats of Bitumastic as specified in item 2 above.

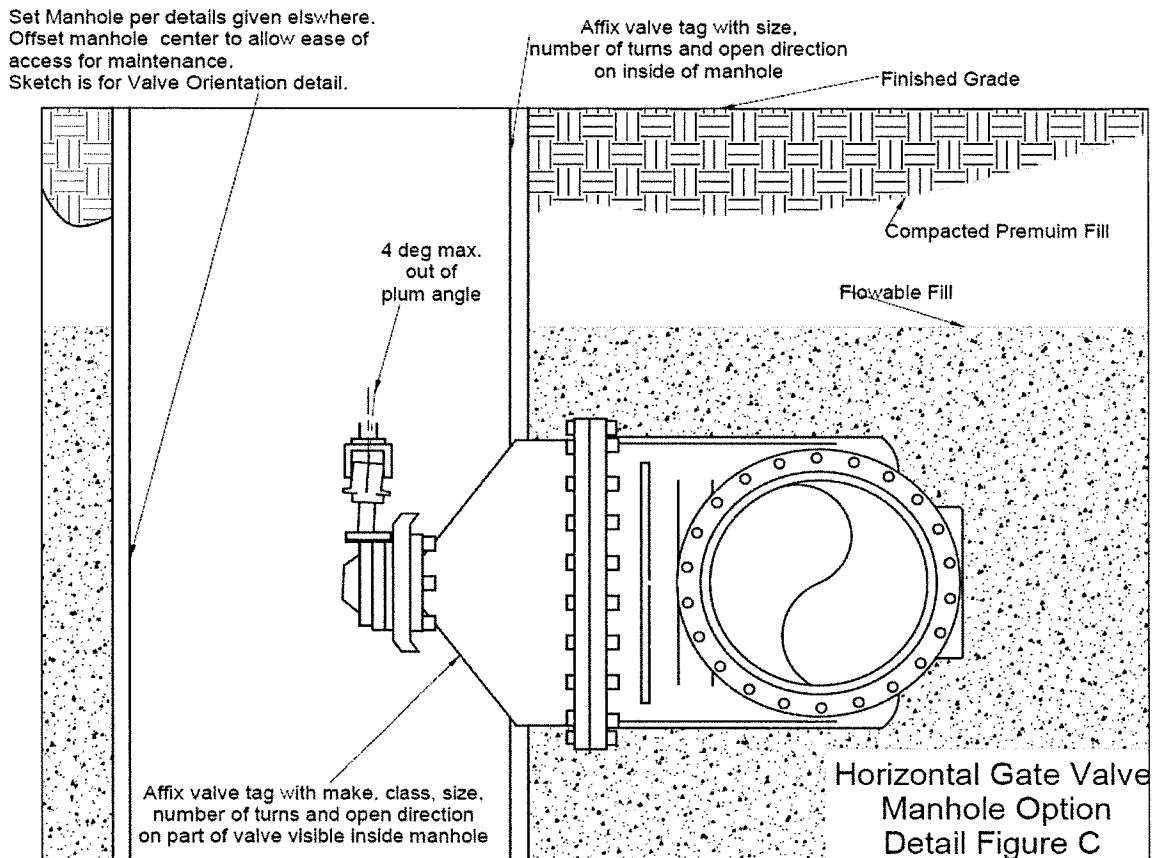

- K. **INSPECTION:**
The Engineer will inspect the material and work done as the interest of the City may require. Such officer shall have unrestricted access to the Manufacturer's plant, and to all parts of the work and other places at which the preparation of the material and the construction of the different parts of the work to be done under these specifications are carried on, and he shall receive all facilities and assistance to carry out his work of inspection and testing, in a manner satisfactory to the Engineer. Such inspection shall not relieve the Contractor from any obligation to perform said work strictly in accordance with the specifications, and work not so constructed shall be removed and made good by the Contractor, at his own expense.

**SPECIFICATIONS/DESCRIPTIONS OF PRODUCTS AND/OR SERVICES
DEPARTMENT OF PUBLIC UTILITIES – DIVISION OF WATER**

SECTION D – DETAIL SPECIFICATIONS

VALVES AND APPURTENANCES

L. DRAWING SUBMITTALS:

1. The Contractor shall submit to the Engineer for review drawings with the bid for valves for approval or C-5 will apply. The submittal shall include:
 - a. Marked Original specification section showing submittal's compliance or exceptions with all sections listed. Any deviations or exceptions not noted at pertinent paragraph and itemized will not be considered part of submittal and considered rejected even if part of standard manufacturer design.
 - b. Manufacturer's Cut Sheets describing valve and actuator in detail and proving compliance with specification items. Provide notes on cut sheet to refer to pertinent valve specification item.
 - c. Standard drawings. They shall be manufacturer's generated complete working, detail, and fully dimensioned drawings showing thicknesses, weight, direction of turning, type and specification of materials, and similar information. No work shall be done by manufacturer until after the drawings have been approved.
 - d. Operation and Maintenance Manual including assembly drawings, alignment, tolerances and other requirements or notes to maintain if valve is disassembled/reassembled. Place marking on all material tables given to show compliance with specifications.
2. The manufacturer shall furnish the Contractor and City AutoCAD files of the approved valve drawings to scale for use in as-built drawings.
3. The approval of the submittal by the Engineer shall not relieve the Contractor of any of any obligations in connection with this contract, including the material and performance requirements thereof.

D-20 DOUBLE DISC GATE VALVES – SUPPLEMENTAL REQUIREMENTS

A. TYPE OF VALVES:

The rolling double disc gate valves shall be manufactured in full compliance with the AWWA C500, "METAL-SEATED GATE VALVES FOR WATER SUPPLY SERVICE," and in addition shall comply with the supplementary requirements herein specified. Gate valves shall be of the rolling double disc parallel seat type. All gate valves 20-inch and larger in size shall include bypass valves attached thereto. Bypass piping shall be attached to the valve body.

B. OPERATION:

In opening or closing the valve, the gates shall be forced to ascend or descend by reason of the thrust exerted upon the gates directly by the valve stem wrench nut, this thrust being generated by the rotation of the valve stem. In closing the valve the gates/discs move or roll freely without friction until opposite the ports. Physical stops are used to set travel limits. The

**SPECIFICATIONS/DESCRIPTIONS OF PRODUCTS AND/OR SERVICES
DEPARTMENT OF PUBLIC UTILITIES – DIVISION OF WATER**

SECTION D – DETAIL SPECIFICATIONS

VALVES AND APPURTENANCES

discs/gates are then pressed firmly against the body seats by wedges or some other device of equally suitable and approved means.

The design of the mechanical wedging action shall be such that seating force is applied equally to multiple contact points near the outer edge of each. The mechanism shall cause all wedging members to be activated at the same time. Unbalanced seating pressure is not acceptable.

- C. **STRUCTURAL DESIGN:**
Valves shall be designed to withstand an internal test pressure of twice the rated working pressure of the valve and withstand the rated working pressure when the gate is cycled from fully open to fully closed against the rated unbalanced working pressure. The valve assembly and mechanism shall be capable of withstanding input torques provided in AWWA C500, "METAL-SEATED GATE VALVES FOR WATER SUPPLY SERVICE." and as required in these specifications with a minimum factor of safety of three.
- D. **WATERWAY OPENING:**
With the gate valve open, an unobstructed waterway shall be provided; the diameter of which shall not be less than the full nominal diameter of the valve, except where lugs are provided for inserting or removing the body-seat rings. The lugs need not be removed after the valve is assembled.
- E. **BODY AND BONNET:**
Bodies and bonnets for double disc gate valves shall be ductile iron. Shell thickness shall be in accordance with AWWA C500, "METAL-SEATED GATE VALVES FOR WATER SUPPLY SERVICE."
- F. **GATE AND GATE RING:**
The gate shall be made of ductile iron in accordance with AWWA C500, "METAL-SEATED GATE VALVES FOR WATER SUPPLY SERVICE." Gate rings shall be made of ASTM Series C95000 Aluminum Bronze or Nickel Aluminum Bronze as listed in Table 6 of AWWA C500, "METAL-SEATED GATE VALVES FOR WATER SUPPLY SERVICE." Gate rings shall be attached to the gate by threading or may be rolled, peened, or pressed into grooves machined in the discs. The faces shall be machined to a smooth finish after they have been fully secured in place.
- G. **BODY-SEAT RINGS:**
The body-seat rings shall be made of ASTM SERIES 95000 Aluminum Bronze or Nickel Aluminum Bronze in accordance with Table 6 of AWWA C500, "METAL-SEATED GATE VALVES FOR WATER SUPPLY SERVICE." The rings shall have accurately cut threads and shall be screwed into machined seats in the valve body. The face in contact with the gate ring shall be machined to a smooth finish.

**SPECIFICATIONS/DESCRIPTIONS OF PRODUCTS AND/OR SERVICES
DEPARTMENT OF PUBLIC UTILITIES – DIVISION OF WATER**

SECTION D – DETAIL SPECIFICATIONS

VALVES AND APPURTENANCES

- H. **BOLTING:**
Bolts and nuts on the external valve bodies, valve flanges and tapping flanges shall be made of stainless steel, Type 304L. Threads shall be coated with an anti-seize compound.
- I. **STEM AND STEM NUT:**
The stem shall be made from 304L stainless steel and the stem nut shall be made from a non-galling stainless steel with minimum stem diameters and number of turns to open in accordance with AWWA C500, "METAL-SEATED GATE VALVES FOR WATER SUPPLY SERVICE." All gate valves shall have non-rising stems (NRS) with integral thrust collars. The stem opening and thrust bearing recess shall be bronze or stainless steel bushed for valves 16-inch and larger.
- J. **STEM SEALING:**
The sealing system shall be designed to be watertight at the rated working pressure of the valve. The stuffing box shall be of the O-ring type, with two O-rings located above the thrust collar and one O-ring located below the thrust collar. The stuffing box shall be designed so that the two O-rings above the thrust collar can be replaced with the valve under pressure in the fully open position. On valves 3-inch and larger, the stuffing boxes shall be separate from the bonnet. On valves 2-inch and smaller, the stuffing boxes may be formed in the bonnet.
- K. **DISC-SPREADING DEVICES:**
Wedge surfaces shall be made from stainless steel in accordance with AWWA C500, "METAL-SEATED GATE VALVES FOR WATER SUPPLY SERVICE."
- L. **TRACKS AND SCRAPERS:**
All double disc gate valves 16-inch and larger shall have solid stainless tracks and the discs shall serve as rollers. Tracks and scrapers shall be included on both sides of the valve such that the valve is properly installed regardless of valve orientation.
- M. **SHOP TESTING:**
All gate valves shall be subjected to an operation test and a hydrostatic test at the manufacturer's plant as specified herein. The manufacturer shall furnish a sworn statement that the inspection and all specified tests have been completed and that results comply with the requirements of these Standards. A copy of the Certification, including compliance with NSF/ANSI 61, shall be provided.
1. For the operation test, each valve shall be positioned horizontally or vertically to match the design position and operated through a complete cycle to ensure proper functioning of all parts. Any defects in

**SPECIFICATIONS/DESCRIPTIONS OF PRODUCTS AND/OR SERVICES
DEPARTMENT OF PUBLIC UTILITIES – DIVISION OF WATER**

SECTION D – DETAIL SPECIFICATIONS

VALVES AND APPURTENANCES

workmanship shall be corrected by the Contractor at his expense, to the satisfaction of the Engineer, and the test repeated until a satisfactory performance is demonstrated.

2. For the hydrostatic test, a hydrostatic pressure equal to twice the rated working pressure of the valve shall be applied between the discs with the gate in the closed position. The test shall show no leakage through the metal, pressure-containing joints, or stem seals. The duration of the test shall be 15 minutes for valves 14-inch through 24-inch, and 30 minutes for valves 30-inch and larger. The hydrostatic test shall then be performed again at the rated working pressure, applied between the discs with the gate in the closed position. Leakage by either seat during the second test shall not exceed a rate of 1 oz. /hr. /in. of nominal valve size. The Test shall be repeated from the other side.

D-21 RESILIENT-SEATED GATE VALVES – SUPPLEMENTAL REQUIREMENTS

- A. TYPE OF VALVES:
The resilient-seated gate valves shall be manufactured in full compliance with AWWA C509, "RESILIENT-SEATED GATE VALVES FOR WATER SUPPLY SERVICE," and In addition shall comply with the supplementary requirements herein specified. All gate valves 20-inch and larger in size shall include bypass valves attached. Valves 36-inch and larger shall be designed with three-piece construction. It shall consist of a body, body spacer, and bonnet to provide ease of disassembly in the field if service should ever be required.
- B. STRUCTURAL DESIGN:
Valves shall be designed to withstand an internal test pressure of twice the rated working pressure of the valve and withstand the rated working pressure when the gate is cycled from fully open to fully closed against the rated unbalanced working pressure. The valve assembly and mechanism shall be capable of withstanding input torques provided in AWWA C509, "RESILIENT-SEATED GATE VALVES FOR WATER SUPPLY SERVICE".
- C. WATERWAY OPENING:
With the gate valve open, an unobstructed waterway shall be provided; the diameter of which shall not be less than the full nominal diameter of the valve. NO VENTURI PATTERN OR REDUCED PORT IS ACCEPTABLE.
- D. BODY AND BONNET:
Bodies and bonnets for resilient-seated gate valves shall be ductile iron. Shell thickness shall be in accordance with AWWA C509, "RESILIENT-SEATED GATE VALVES FOR WATER SUPPLY SERVICE" and AWWA C500, "METAL-SEATED GATE VALVES FOR WATER SUPPLY SERVICE".

**SPECIFICATIONS/DESCRIPTIONS OF PRODUCTS AND/OR SERVICES
DEPARTMENT OF PUBLIC UTILITIES – DIVISION OF WATER**

SECTION D – DETAIL SPECIFICATIONS

VALVES AND APPURTENANCES

- E. **GATE:**
The metal reinforcement of the gate shall be made ductile iron in accordance with AWWA C509, "RESILIENT-SEATED GATE VALVES FOR WATER SUPPLY SERVICE".
- F. **RESILIENT SEAT:**
The resilient seat shall be bonded to the gate on valves 48-inch and smaller. Valves 54-inch and larger shall have the resilient seat mechanically attached to the gate to allow field adjustability and/or replacement if ever needed. Seat attachment shall comply with AWWA C509, "RESILIENT-SEATED GATE VALVES FOR WATER SUPPLY SERVICE".
- G. **BOLTING:**
Bolts and nuts on the external valve bodies, valve flanges and tapping flanges shall be made of stainless steel, Type 304L or 316L Threads not in contact with potable shall be coated with an anti-seize compound. Threads in contact with potable water shall have a Teflon tape or other food grade galling protection.
- H. **STEM AND STEM NUT:**
The stem shall be made from stainless steel and the stem nut shall be made from a non-galling stainless steel with minimum stem diameters and number of turns to open in accordance with AWWA C509, "RESILIENT-SEATED GATE VALVES FOR WATER SUPPLY SERVICE". All gate valves shall have non-rising stems (NRS) with integral thrust collars.
- I. **STEM SEALING:**
The sealing system shall be designed to be watertight at the rated working pressure of the valve. The stuffing box shall be of the O-ring type, with two O-rings located above the thrust collar and one O-ring located below the thrust collar. The stuffing box shall be designed so that the two O-rings above the thrust collar can be replaced with the valve under pressure in the fully open position.
- J. **SHOP TESTING:**
All gate valves shall be subjected to an operation test, hydrostatic shell test and hydrostatic seat test at the manufacturer's plant as specified herein. The manufacturer shall furnish a sworn statement that the inspection and all specified tests have been completed and that results comply with the requirements of these Standards. A copy of the Certification, including compliance with NSF/ANSI 61, shall be provided.
1. For the operation test, each valve shall be positioned horizontally or vertically to match the design position and operated through a complete cycle to ensure proper functioning of all parts. Any defects in

**SPECIFICATIONS/DESCRIPTIONS OF PRODUCTS AND/OR SERVICES
DEPARTMENT OF PUBLIC UTILITIES – DIVISION OF WATER**

SECTION D – DETAIL SPECIFICATIONS

VALVES AND APPURTENANCES

- workmanship shall be corrected by the Manufacturer, to the satisfaction of the Engineer, and the test repeated until a satisfactory performance is demonstrated.
2. For the hydrostatic shell test, a hydrostatic pressure equal to twice the rated working pressure of the valve shall be applied to the assembled valve with the gate in the open position. The test shall show no leakage through the metal, pressure- containing joints, or stem seals. The duration of the shell test shall be 5 minutes for valves 14-inch through 24-inch, and 10 minutes for valves 30-inch and larger.
 3. For the operation test, each valve shall be positioned horizontally or vertically to match the design position and operated through a complete cycle to ensure proper functioning of all parts. Any defects in workmanship shall be corrected by the Manufacturer, to the satisfaction of the Engineer, and the test repeated until a satisfactory performance is demonstrated.
 4. For the hydrostatic shell test, a hydrostatic pressure equal to twice the rated working pressure of the valve shall be applied to the assembled valve with the gate in the open position. The test shall show no leakage through the metal, pressure- containing joints, or stem seals. The duration of the shell test shall be 5 minutes for valves 14-inch through 24-inch, and 10 minutes for valves 30-inch and larger.
 5. For the hydrostatic seat test, a hydrostatic test shall be made from each direction with the gate in the closed position at a minimum of the rated working pressure. The test shall show no leakage through the metal, pressure-containing joints, or past the seat. The duration of the seat test for each direction shall be 5 minutes for valves 14-inch through 24-inch, and 10 minutes for valves 30-inch and larger.

D-22 REDUCED-WALL, RESILIENT-SEATED GATE VALVES – SUPPLEMENTAL REQUIREMENTS

- A. TYPE OF VALVES:
The resilient-seated gate valves shall be manufactured in full compliance with AWWA C515, "REDUCED-WALL, RESILIENT-SEATED GATE VALVES FOR WATER SUPPLY SERVICE," and in addition shall comply with the supplementary requirements herein specified. All gate valves 20-inch and larger in size shall include bypass valves attached thereto.
- B. STRUCTURAL DESIGN:
Valves shall be designed to withstand an internal test pressure of twice the rated working pressure of the valve, and withstand the rated working pressure when the gate is cycled from fully open to fully closed against the rated unbalanced working pressure. The valve assembly and mechanism shall be capable of withstanding input torques provided in AWWA C515, "REDUCED-WALL, RESILIENT-SEATED GATE VALVES FOR WATER SUPPLY SERVICE".

**SPECIFICATIONS/DESCRIPTIONS OF PRODUCTS AND/OR SERVICES
DEPARTMENT OF PUBLIC UTILITIES – DIVISION OF WATER**

SECTION D – DETAIL SPECIFICATIONS

VALVES AND APPURTENANCES

- C. **WATERWAY OPENING:**
With the gate valve open, an unobstructed waterway shall be provided; the diameter of which shall not be less than the full nominal diameter of the valve. NO VENTURI PATTERN OR REDUCED PORT IS ACCEPTABLE.
- D. **BODY AND BONNET:**
Bodies and bonnets for resilient-seated gate valves shall be ductile iron. Shell thickness shall be in accordance with AWWA C515, "REDUCED-WALL, RESILIENT-SEATED GATE VALVES FOR WATER SUPPLY SERVICE".
- E. **GATE:**
The metal reinforcement of the gate shall be made ductile iron in accordance with AWWA C515, "REDUCED-WALL, RESILIENT-SEATED GATE VALVES FOR WATER SUPPLY SERVICE".
- F. **RESILIENT SEAT:**
The resilient seat shall be bonded to the gate in accordance with AWWA C515, "REDUCED-WALL, RESILIENT-SEATED GATE VALVES FOR WATER SUPPLY SERVICE".
- G. **BOLTING:**
Bolts and nuts on the external valve bodies, valve flanges and tapping flanges shall be made of stainless steel, Type 304L or 316L. Threads not in contact with potable water shall be coated with an anti-seize compound. Threads in contact with potable water shall have a Teflon tape or other food grade galling protection.
- H. **STEM AND STEM NUT:**
The stem shall be made from stainless steel and the stem nut shall be made from a non-galling stainless steel with minimum stem diameters and number of turns to open in accordance with AWWA C515, "REDUCED-WALL, RESILIENT-SEATED GATE VALVES FOR WATER SUPPLY SERVICE". All gate valves shall have non-rising stems (NRS) with integral thrust collars.
- I. **STEM SEALING:**
The sealing system shall be designed to be watertight at the rated working pressure of the valve. The stuffing box shall be of the O-ring type, with two O-rings located above the thrust collar and one O-ring located below the thrust collar. The stuffing box shall be designed so that the two O-rings above the thrust collar can be replaced with the valve under pressure in the fully open position.
- J. **SHOP TESTING:**
All gate valves shall be subjected to an operation test, hydrostatic shell test and hydrostatic seat test at the manufacturer's plant as specified herein. The

**SPECIFICATIONS/DESCRIPTIONS OF PRODUCTS AND/OR SERVICES
DEPARTMENT OF PUBLIC UTILITIES – DIVISION OF WATER**

SECTION D – DETAIL SPECIFICATIONS

VALVES AND APPURTENANCES

manufacturer shall furnish a sworn statement that the inspection and all specified tests have been completed and that results comply with the requirements of these Standards. A copy of the Certification, including compliance with NSF/ANSI 61, shall be provided.

1. For the operation test, each valve shall be positioned horizontally or vertically to match the design position, and operated through a complete cycle to ensure proper functioning of all parts. Any defects in workmanship shall be corrected by the Manufacturer, to the satisfaction of the Engineer, and the test repeated until a satisfactory performance is demonstrated.
2. For the hydrostatic shell test, a hydrostatic pressure equal to twice the rated working pressure of the valve shall be applied to the assembled valve with the gate in the open position. The test shall show no leakage through the metal, pressure-containing joints, or stem seals. The duration of the shell test shall be 5 minutes for valves 14-inch through 24-inch, and 10 minutes for valves 30-inch and larger.
3. For the hydrostatic seat test, a hydrostatic test shall be made from each direction with the gate in the closed position at a minimum of the rated working pressure. The test shall show no leakage through the metal, pressure-containing joints, or past the seat. The duration of the seat test for each direction shall be 5 minutes for valves 14-inch through 24-inch, and 10 minutes for valves 30-inch and larger.

STAINLESS STEEL TAPPING SLEEVES

D-23 STAINLESS STEEL TAPPING SLEEVES

- A. The stainless steel tapping sleeves shall comply with the most current revision of AWWA C223, Fabricated Steel and Stainless Steel Tapping Sleeves, except where modified herewith. All tapping sleeves furnished under this contract shall be stainless steel as specified.
- B. Tapping sleeves shall be furnished for all nominal pipe sizes from 4" to 16" in diameter, complete including all nuts, bolts, lugs, or bars required for installation.
- C. The following components shall be of 18-8 Type 304 stainless steel: the flange, branch/outlet, test plug, shell, bolt lugs, armor plate, and bolts.
- D. All stainless steel tapping sleeves shall maintain a working pressure capability of at least 150 psi working pressure.
- E. Bolt retainer assembly or lugs are to be of Type 304 stainless steel of a non-welded design. Lugs may be cast or fabricated of Type 304 stainless steel.

**SPECIFICATIONS/DESCRIPTIONS OF PRODUCTS AND/OR SERVICES
DEPARTMENT OF PUBLIC UTILITIES – DIVISION OF WATER**

SECTION D – DETAIL SPECIFICATIONS

VALVES AND APPURTENANCES

- F. The bolts and nuts shall be made of Stainless Steel: ASTM A 276, Type 304, Specification for Stainless and Heat-Resisting Sheet Bars and Shapes. Bolting requirements: ASTM A 193/A 193m-89, Specification for Alloy-Steel and Stainless Steel Bolting Materials for High Temperature Service, Heavy Hex. Nut requirements: ASTM A 194/A 194m-88, Specification for Carbon and Alloy Steel Nuts for Bolts for High-Pressure and High-Temperature Service, Heavy Hex. Either nuts or bolts shall be coated with an anti-seize coating such as molybdenum-sulfide paste, fluorocarbon, baked in place Xylon coating or equivalent coating to prevent galling.
- G. The gaskets shall be Nitrile (Buna-N).
- H. Each stainless steel tapping sleeves shall be marked with the nominal pipe size, sleeve range (O.D.) and tap/outlet size.
- I. Nominal diameter sleeves shall have minimum effective ranges as follows to accommodate the entire pipe materials listed: Note that it is not a requirement to accommodate IPS and AC pipe with use of the same sleeve. The vast majority of sleeves used by CWD will be for cast and ductile pipe. It can be expected that orders will primarily consist of sleeves with cast and ductile pipe OD ranges. However, we may also require oversized or undersized sleeves to be furnished at the prices quoted in the Bid – Schedule of Items.

Nominal Diameter	Range	Pipe Class Coverage
4	4.47-5.07	4" IPS, 4" Ductile, 4" Pit Cast
4	5.00-5.60	4" Pit Cast, 4" AC/100-200
6	6.60-7.20	6" IPS, 6" Ductile, 6" Pit Cast
6	7.03-7.63	6" Pit Cast, 6" AC/100-200
8	8.60-9.20	8" IPS, 8" Ductile, 8" Pit Cast
8	9.20-9.80	8" AC/100-200
10	10.73-11.33	10" IPS, 10" Ductile, 10" Pit Cast Class "B"
10	11.28-11.88	10" Pit Cast Class C-D, 12" AC/100
10	11.60-12.20	10" AC Class /150-200
12	12.70-13.30	12" IPS, 12" Ductile, 12" Pit Cast Class "B"
12	13.35-13.95	12" Pit Cast Class C-D, 12" AC/100
12	13.85-14.45	12" AC/150-200
16	16.00-16.60	16" IPS
16	17.35-17.95	16" Ductile, 16" Pit Cast AC Class 100
16	18.40-19.00	16" AC Class 150
16	18.45-19.05	16" AC Class 200

**SPECIFICATIONS/DESCRIPTIONS OF PRODUCTS AND/OR SERVICES
DEPARTMENT OF PUBLIC UTILITIES – DIVISION OF WATER**

SECTION D – DETAIL SPECIFICATIONS

VALVES AND APPURTENANCES

D-24 STAINLESS STEEL TAPPING SLEEVES APPROVAL

- A. Some stainless steel tapping sleeves have already been determined by CWD to meet its standards and requirements. They are as follows:

Supplier	Stainless Steel Tapping Sleeves Model
Powerseal	Stainless Steel Tapping Sleeve Model 3490, 3490 MJ
Romac	SST-III (Stainless Steel Tapping Sleeve) & SST-III MJ
Smith-Blair	Model 665 and 665 MJ Series

**SUPPLEMENTAL
NOTICE TO BIDDERS**

NORTHERN IRELAND FAIR EMPLOYMENT PRACTICES DISCLOSURE

INSTRUCTIONS: Under Sec. 181.36 Cleveland Codified Ordinances, the information requested on this page must be supplied by all Contractors and any Subcontractors having more than a fifty percent (50%) interest in the proposed contract before the City will award a contract. Any Contractor or Subcontractor that is found to have made a false statement in the Disclosure shall be in default of its bid and/or contract obligations and shall be subject to the remedies for default contained in its contract. For failure to cure such a default, a Contractor or Subcontractor shall be automatically ineligible to bid to supply any goods or services to the City for a period of two years.

CHECK WHICHEVER IS APPLICABLE:

A. () The undersigned or any controlling shareholder, *subsidiary, or parent corporation of the undersigned is NOT ENGAGED IN ANY BUSINESS OR TRADING FOR PROFIT IN NORTHERN IRELAND. (If paragraph A. is checked, proceed to the signature line.)

B. () The undersigned or any controlling shareholder, *subsidiary, or parent corporation IS ENGAGED IN ANY BUSINESS OR TRADING FOR PROFIT IN NORTHERN IRELAND. (If paragraph B. is checked, please either check the stipulation contained in paragraph C. or attach documentation that shows that the undersigned has complied with the stipulation contained in paragraph C.)

C. () The undersigned and all enterprises identified in paragraph B. are TAKING LAWFUL AND GOOD FAITH STEPS TO ENGAGE IN FAIR EMPLOYMENT PRACTICES WHICH ARE RELEVANT TO THE STANDARDS EMBODIED IN THE "MacBRIDE PRINCIPALS FOR FAIR EMPLOYMENT IN NORTHERN IRELAND." A copy of the MacBride Principles can be obtained from the Office of the Commissioner of Purchases and Supplies. In lieu of checking this paragraph, the undersigned must attach documentation which the undersigned believes shows compliance with the stipulation contained in this paragraph C.

Name of Contractor or Subcontractor

By: _____

Title: _____

*"Controlling shareholder" means any shareholder owning more than fifty percent (50%) of the stock in the corporation or more than twenty-five percent (25%) of the stock in the corporation if no other shareholder owns a larger share of stock in the corporation.

**SUPPLEMENTAL
NOTICE TO BIDDERS**

**Subject: Submission of NORTHERN IRELAND FAIR EMPLOYMENT PRACTICES
DISCLOSURE**

Each bidder and/or appropriate parties should complete the DISCLOSURE and submit it with the bid, if possible. If not submitted with the bid, it must be completed and submitted to the Commissioner of Purchases and Supplies before the City will award a contract. If a bidder or appropriate parties fail to complete and submit it, they shall not be eligible for a contract award.

EQUAL OPPORTUNITY CLAUSE
(Section 187.22(b) C.O.)

Each Contract also shall contain the following equal opportunity clause:

"During the performance of this contract, the contractor agrees as follows:

- (1) The contractor shall not discriminate against any employee or applicant for employment because of race, religion, color, sex, sexual orientation, national origin, age, disability, ethnic group or Vietnam-era or disabled veteran status. The contractor shall take affirmative action to insure that applicants are employed and that employees are treated during employment without regard to race, religion, color, sex, sexual orientation, national origin, age, disability, ethnic group, or Vietnam-era or disabled veteran status. As used in this chapter, "treated" means and includes without limitation the following: recruited, whether by advertising or other means; compensated, whether in the form of rates of pay or other forms of compensation; selected for training, including apprenticeship, promoted, upgraded, demoted, downgraded, transferred, laid off and terminated. The contractor agrees to and shall post in conspicuous places, available to employees and applicants for employment, notices to be provided by the hiring representatives of the contractor setting forth the provisions of this nondiscrimination clause.
- (2) The contractor will, in all solicitations or advertisements for employees placed by or on behalf of the contractor, state that the contractor is an equal opportunity employer.
- (3) The contractor shall send to each labor union or representative of workers with which he has a collective bargaining agreement or other contract, or understanding, a notice advising the labor union or worker's representative of the contractor's commitments under the equal opportunity clause, and shall post copies of the notice in conspicuous places available to employees and applicants for employment.
- (4) It is the policy of the City that local businesses, minority-owned businesses and female-owned businesses shall have every practicable opportunity to participate in the performance of contracts awarded by the City subject to the applicable provisions of the Cleveland Area Business Code.
- (5) The contractor shall permit access by the Director or his or her designated representative to any relevant and pertinent reports and documents to verify compliance with the Cleveland Area Business Code, and with the Regulations. All such materials provided to the Director or designee by the contractor shall be considered confidential.
- (6) The contractor will not obstruct or hinder the Director or designee in the fulfillment of the duties and responsibilities imposed by the Cleveland Area Business Code.
- (7) The contractor agrees that each subcontract will include this Equal Opportunity Clause, and the contractor will notify each subcontractor, material supplier and supplier that the subcontractor must agree to comply with and be subject to all applicable provisions of the Cleveland Area Business Code. The contractor shall take any appropriate action with respect to any subcontractor as a means of enforcing the provisions of the Code."



MAYOR'S OFFICE OF EQUAL OPPORTUNITY
PARTICIPATION INFORMATION FORM
(Requirement and Standard Contracts)

The Subcontractor Participation Goals for this contract are:

0% CSB Participation

A searchable database of all CSB Subcontractors eligible to fulfill these subcontractor participation goals can be found on the City of Cleveland Office of Equal Opportunity Website:

<http://www.city.cleveland.oh.us/CityofCleveland/Home/Business/Equal%20Opportunity>

Click on [CSB/MBE/FBE Registry](#).



DIVISION OF PURCHASES & SUPPLIES

Subcontractors Notice

There is no Subcontractor Participation (Utilization) Goal for this contract. However, per Section A-19 or 22(a) of the Instructions to Bidders, any and all proposed subcontractors, whether City certified or not, must be divulged and listed in the sealed bid. If you do plan to utilize a subcontractor, submit a proposed subcontractor list on a separate, signed sheet of paper, listing the name, address, type of work or materials, and total subcontractor amount for each and every subcontractor that you propose to use on this contract.

You are encouraged to consider City-certified firms for any available subcontracting opportunities. A searchable database of all City-certified firms can be found on the City of Cleveland Office of Equal Opportunity Website:

<http://www.city.cleveland.oh.us/oeo>

On the website, click on CSB/MBE/FBE Registry.